APP CRS	Rwy Ldg	3801
066°	TDZE	628
	Apt Elev	635

RNAV (GPS) RWY 6
JACK BARSTOW (IKW)

DME/DME RNP-0.3 NA. Rwy 24 helicopter visibility reduction below ¾ SM NA. When local altimeter setting not received, use MBS Intl altimeter setting and increase all MDA 40 feet and LNAV Cat C visibility ¼ mile. Circling Rwy 18, 36 NA at night.

MISSED APPROACH: Climb to 3000 direct FAMED and hold.

AWOS-3P	GREAT LAKES APP CON ★	UNICOM
119.525	126.45 235.625	122.8 (CTAF) L

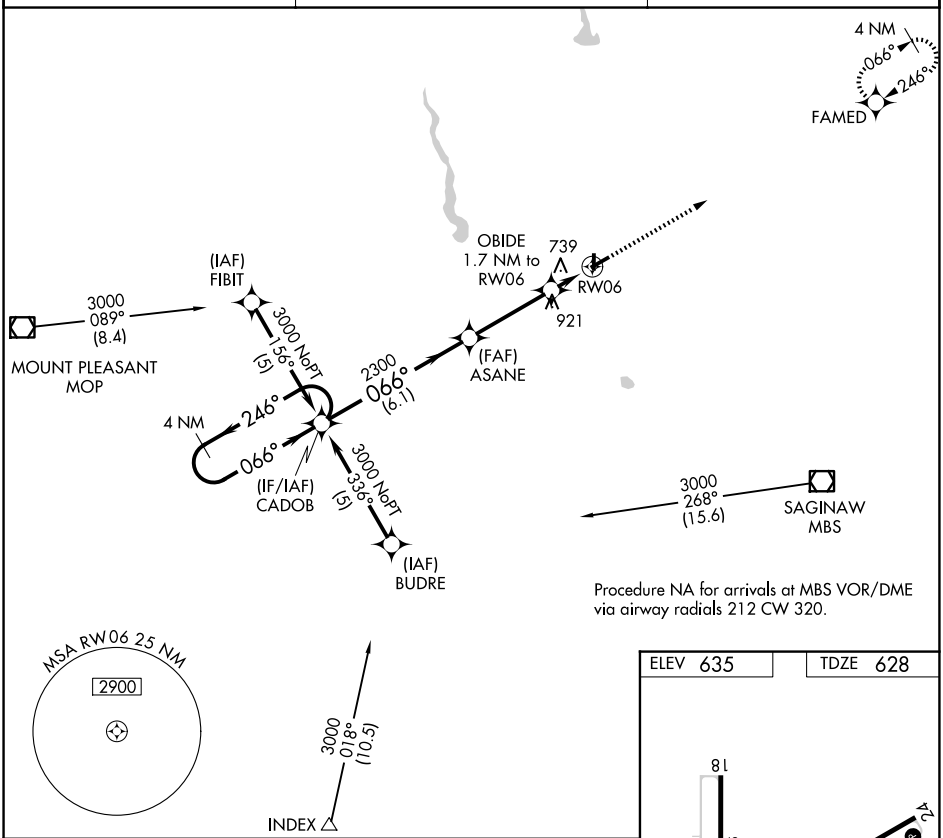

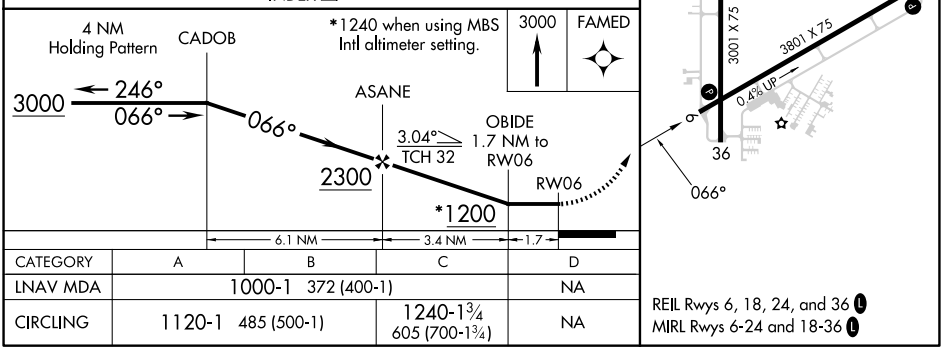

CATEGORY	A	B	C	D
LNAV MDA	1000-1 372 (400-1)			NA
CIRCLING	1120-1 485 (500-1)		1240-1¾ 605 (700-1¾)	NA

REIL Rwys 6, 18, 24, and 36 L
MIRL Rwys 6-24 and 18-36 L

EC-1, 14 MAY 2026 to 11 JUN 2026

EC-1, 14 MAY 2026 to 11 JUN 2026