ILS or LOC RWY 33
NEWNAN COWETA COUNTY (CCO)

LOC I-CCO	APP CRS	Rwy Ldg / TDZE / Apt Elev
110.75	322°	5500 / 952 / 970

ADF required.

Rwy 33 helicopter visibility reduction below ¾ SM NA.
Inop table does not apply to S-ILS 33.

MALSF

MISSED APPROACH: Climb to 1800 then climbing left turn to 2500 direct EQQ NDB and hold, continue climb-in-hold to 2500.

AWOS-3PT	ATLANTA APP CON	GCO	UNICOM
118.975	119.8 354.125	121.725	122.7 (CTAF)

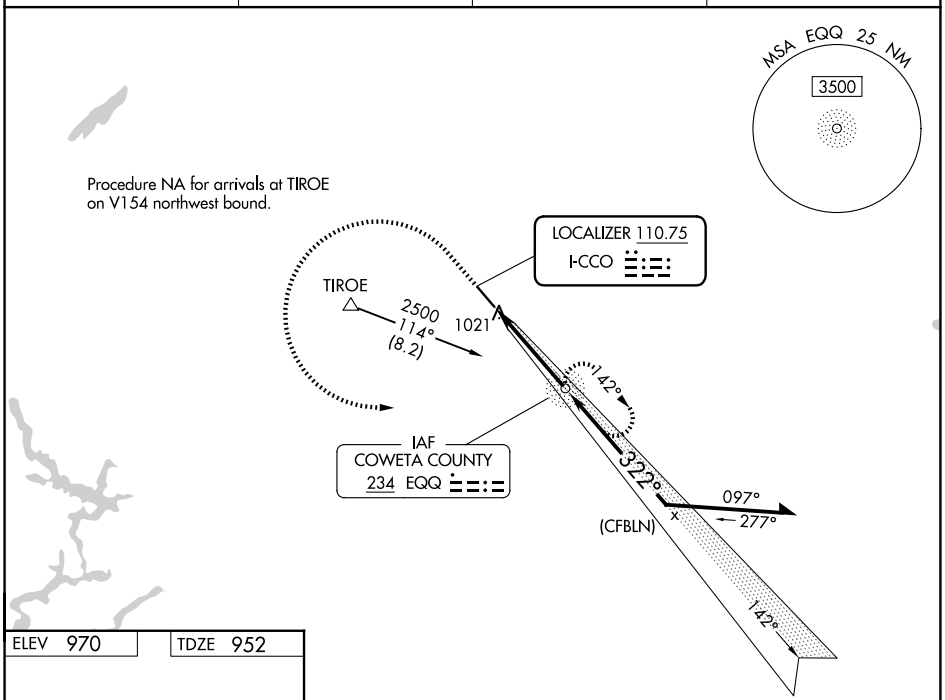

ELEV 970 TDZE 952

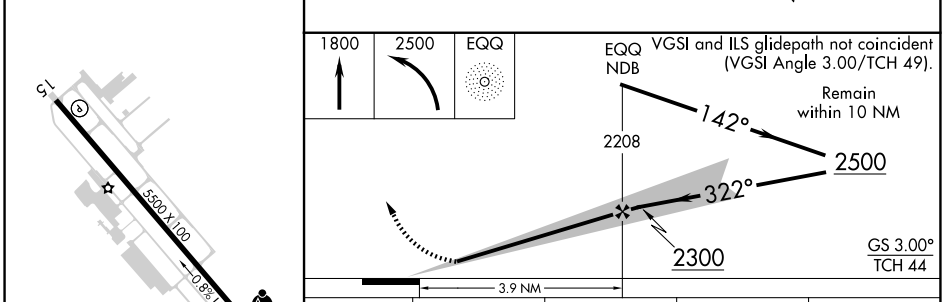

FAF to MAP 3.9 NM					
Knots	60	90	120	150	180
Min:Sec	3:54	2:36	1:57	1:34	1:18

CATEGORY	A	B	C	D
S-ILS 33	1202-¾ 250 (300-¾)			
S-LOC 33	1340-¾ 388 (400-¾)		1340-⅞ 388 (400-⅞)	
CIRCLING	1420-1 450 (500-1)		1560-1½ 590 (600-1½)	1560-2 590 (600-2)

SE-4, 14 MAY 2026 to 11 JUN 2026