CONVERGING ILS RWY 17C

DALLAS-FORT WORTH INTL (DFW)

LOC/DME I-FLQ	APP CRS	Rwy Ldg	13400
110.3	176°	TDZE	562
Chan 40		Apt Elev	607

DME or RADAR required.
Simultaneous approach authorized with Converging ILS Rwy 13R.

ALSF-2

MISSED APPROACH: Climb to 1300 then climbing left turn to 3000 on TTT VOR/DME R-128 to BELLS/TTT 33.2 DME and hold.

D-ATIS	LONE STAR APP CON	DFW TOWER	GND CON
123.775	127.075	126.55 127.5 (E) 124.15 134.9 (W)	121.65 121.8 (E) 121.85 (W)

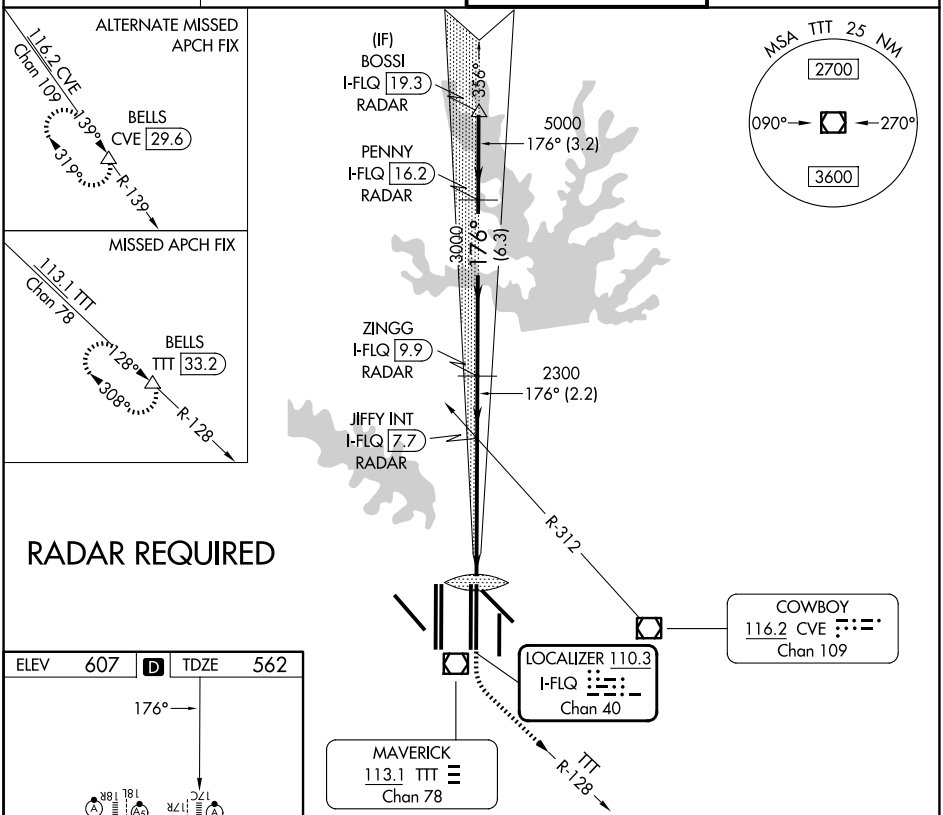

RADAR REQUIRED

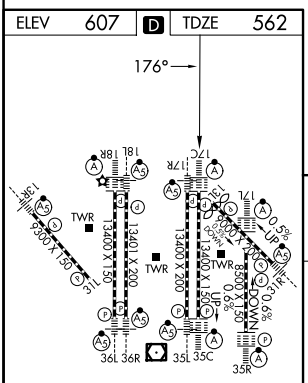

HIRL all Rwys
REIL Rwys 13L and 31L
TDZL/RCLS all Rwys except 13L and 31L

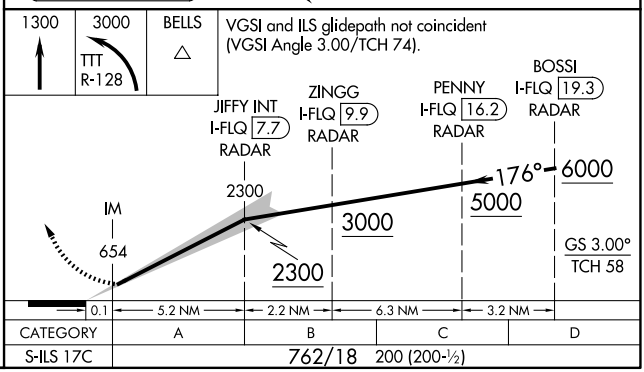

CATEGORY	A	B	C	D
S-ILS 17C	762/18 200 (200-½)			

SC-2, 14 MAY 2026 to 11 JUN 2026