

APP CRS <b>311°</b>	Rwy Ldg TDZE Apt Elev	<b>8373</b> <b>523</b> <b>607</b>
------------------------	-----------------------------	---

# RNAV (RNP) Z RWY 31R

DALLAS-FORT WORTH INTL (DFW)

<p>▼ For uncompensated Baro-VNAV systems, procedure NA below -4°C (25°F) or above 54°C (130°F). For inop MALSRS, increase RNP 0.14 all Cats visibility to RVR 5100, RNP 0.23 all Cats visibility to 1/8 mile, RNP 0.30 all Cats visibility to 1/2 mile. Simultaneous approach authorized with Rwy 31L. GPS Required. Use of FD or AP providing RNAV track guidance required during simultaneous operations.</p>		<p>MALSRS</p>	<p>MISSED APPROACH: Climb to 1100 then climbing right turn to 3000 direct SOLDO and hold.</p>
D-ATIS <b>123.775</b>	LONE STAR APP CON <b>135.5 125.2</b>	DFW TOWER <b>126.55 127.5 (E)</b> <b>124.15 134.9 (W)</b>	GND CON <b>121.65 121.8 (E)</b> <b>121.85 (W)</b>

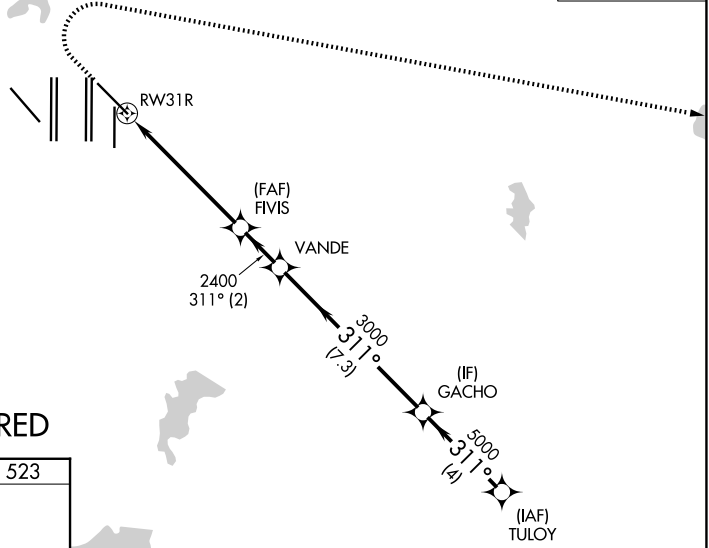
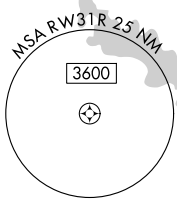

**RADAR REQUIRED**

ELEV 607	<b>D</b>	TDZE 523
----------	----------	----------

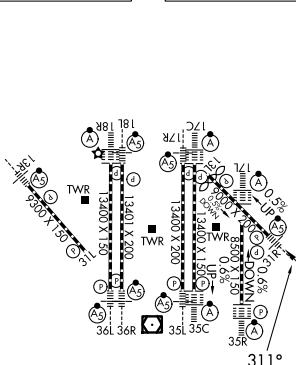

HIRL all Rwys  
REIL Rwys 13L and 31L  
TDZL/RCLS all Rwys except 13L and 31L

1100	3000	SOLDO	VGSI and RNAV glidepath not coincident (VGSI Angle 3.00/TCH 69).																				
		GACHO	TULYO																				
<table border="1"> <tr> <td>CATEGORY</td> <td>A</td> <td>B</td> <td>C</td> <td>D</td> </tr> <tr> <td>RNP 0.14 DA</td> <td></td> <td>838/27</td> <td>315 (300-5%)</td> <td></td> </tr> <tr> <td>RNP 0.23 DA</td> <td></td> <td>928/44</td> <td>405 (400-7%)</td> <td></td> </tr> <tr> <td>RNP 0.30 DA</td> <td></td> <td>987/55</td> <td>464 (400-1)</td> <td></td> </tr> </table>		CATEGORY	A	B	C	D	RNP 0.14 DA		838/27	315 (300-5%)		RNP 0.23 DA		928/44	405 (400-7%)		RNP 0.30 DA		987/55	464 (400-1)			
CATEGORY	A	B	C	D																			
RNP 0.14 DA		838/27	315 (300-5%)																				
RNP 0.23 DA		928/44	405 (400-7%)																				
RNP 0.30 DA		987/55	464 (400-1)																				

**AUTHORIZATION REQUIRED**

SC-2, 14 MAY 2026 to 11 JUN 2026

SC-2, 14 MAY 2026 to 11 JUN 2026