APP CRS	Rwy Ldg	NA
044°	TDZE	NA
	Apt Elev	1820

RNAV (GPS)-A
SUMMERSVILLE (SXL)

RNP APCH - GPS.

NA Procedure NA at night.
Rwy 4 and 22 helicopter visibility reduction below 1 SM NA.
Use CRW altimeter setting.

MISSED APPROACH: Climb to 4500 direct KAYRU and on track 020° to BITES and hold.

CRW ASOS	CHARLESTON APP CON	UNICOM
127.6	119.2 269.125	122.8 (CTAF) L

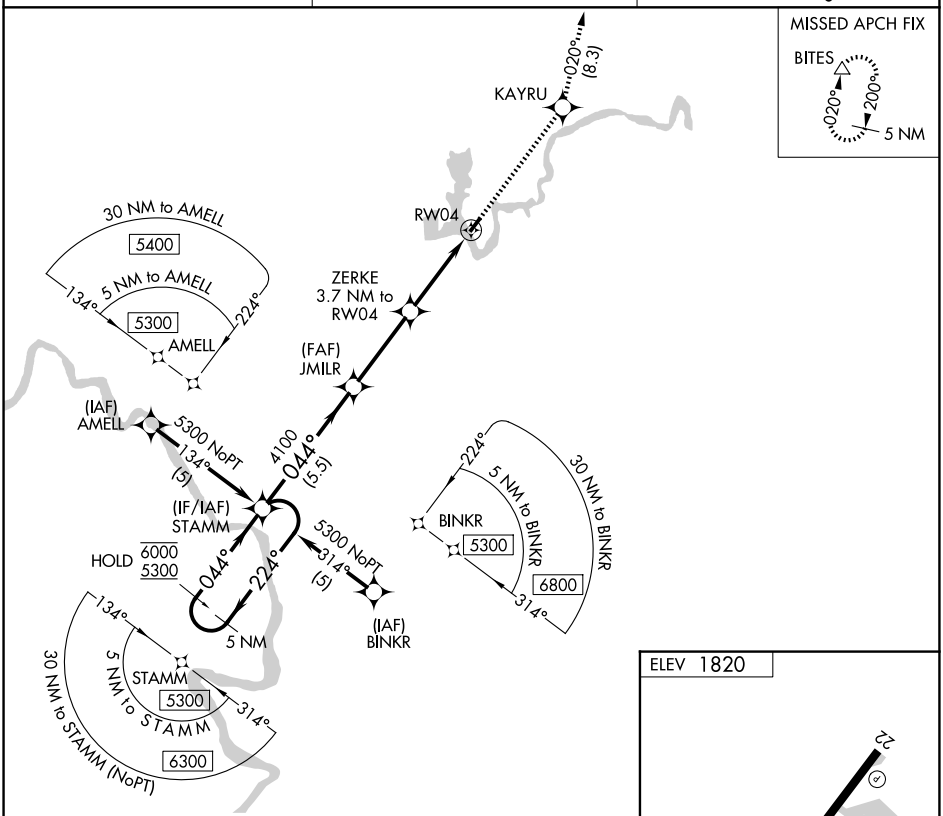

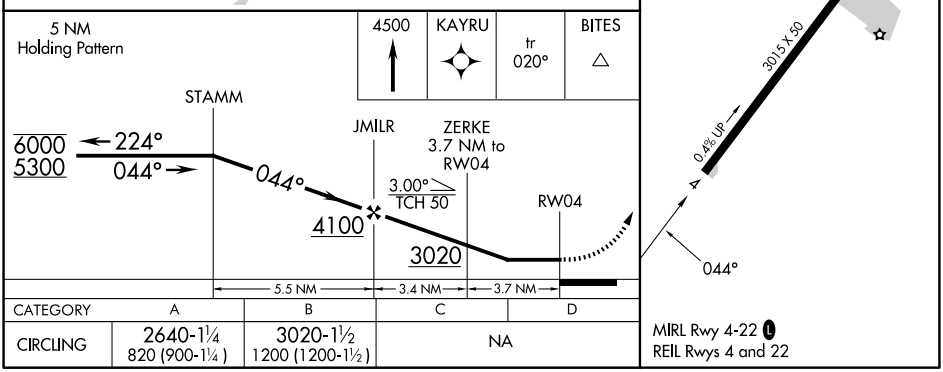

CATEGORY	A	B	C	D
CIRCLING	2640-1¼ 820 (900-1¼)	3020-1½ 1200 (1200-1½)	NA	

MIRL Rwy 4-22 L
REIL Rwys 4 and 22

NE-4, 14 MAY 2026 to 11 JUN 2026