

WAAS CH 40306 W36A	APP CRS 004°	Rwy Ldg 5002 TDZE 829 Apt Elev 842
--	------------------------	---

RNAV (GPS) RWY 36

PUTNAM COUNTY RGNL (GPC)

▼ For uncompensated Baro-VNAV systems, LNAV/VNAV NA below -16°C (4°F) or above 54°C (130°F). DME/DME RNP-0.3 NA.

MISSED APPROACH:
Climb to 2500 direct
FAMTU and hold.

AWOS-3PT 118.125	INDIANAPOLIS APP CON 119.05 317.8	UNICOM 122.8 (CTAF) ①
----------------------------	---	---------------------------------

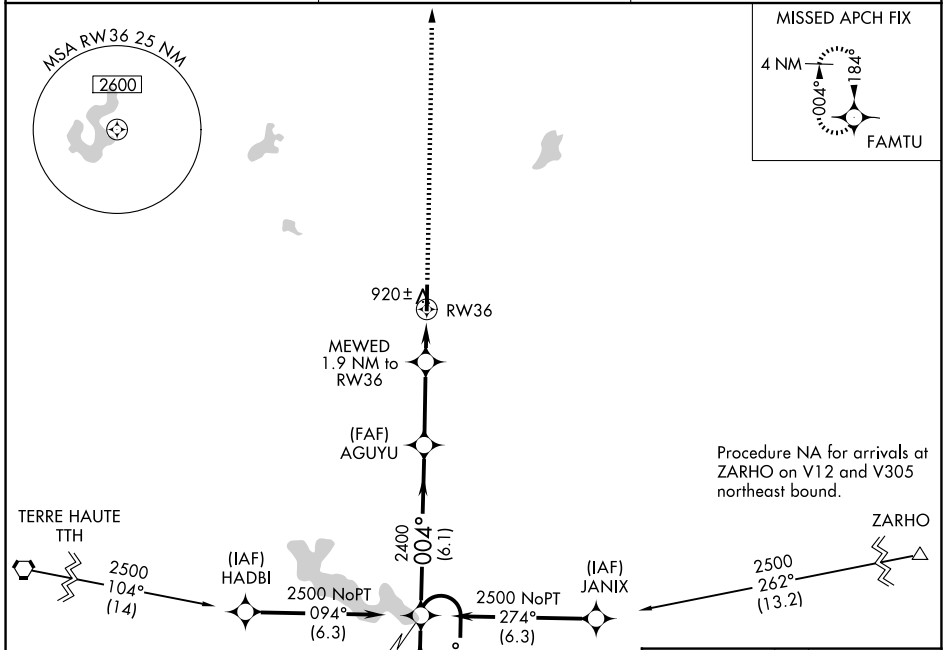

Procedure NA for arrival on TTH VORTAC airway radials 062 CW 189.

Procedure NA for arrivals at ZARHO on V12 and V305 northeast bound.

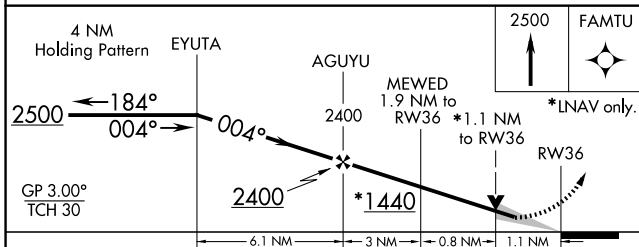

ELEV 842	TDZE 829																									
<table border="1"> <thead> <tr> <th>CATEGORY</th> <th>A</th> <th>B</th> <th>C</th> <th>D</th> </tr> </thead> <tbody> <tr> <td>LPV DA</td> <td></td> <td>1079-7/8</td> <td>250 (300-7/8)</td> <td></td> </tr> <tr> <td>LNAV/VNAV DA</td> <td></td> <td>1116-1</td> <td>287 (300-1)</td> <td></td> </tr> <tr> <td>LNAV MDA</td> <td></td> <td>1180-1</td> <td>351 (400-1)</td> <td></td> </tr> <tr> <td>CIRCLING</td> <td>1280-1 438 (500-1)</td> <td>1400-1 558 (600-1)</td> <td>1480-1 3/4 638 (700-1 3/4)</td> <td>1480-2 638 (700-2)</td> </tr> </tbody> </table>		CATEGORY	A	B	C	D	LPV DA		1079-7/8	250 (300-7/8)		LNAV/VNAV DA		1116-1	287 (300-1)		LNAV MDA		1180-1	351 (400-1)		CIRCLING	1280-1 438 (500-1)	1400-1 558 (600-1)	1480-1 3/4 638 (700-1 3/4)	1480-2 638 (700-2)
CATEGORY	A	B	C	D																						
LPV DA		1079-7/8	250 (300-7/8)																							
LNAV/VNAV DA		1116-1	287 (300-1)																							
LNAV MDA		1180-1	351 (400-1)																							
CIRCLING	1280-1 438 (500-1)	1400-1 558 (600-1)	1480-1 3/4 638 (700-1 3/4)	1480-2 638 (700-2)																						
MIRL Rwy 18-36 ① REIL Rwy 18																										

EC-2, 14 MAY 2026 to 11 JUN 2026

EC-2, 14 MAY 2026 to 11 JUN 2026