APP CRS	Rwy Ldg	3002
232°	TDZE	16
	Apt Elev	16

RNAV (GPS) RWY 25
BILLY MITCHELL (HSE)

RNP APCH - GPS.

Procedure NA at night.
Rwy 25 helicopter visibility reduction below 1 SM NA.

MISSED APPROACH: Climbing right turn to 6000 direct ZOLMN and hold, continue climb-in-hold to 6000.

ASOS	CHERRY POINT APP CON	CTAF
118.375	119.75 360.775	122.9

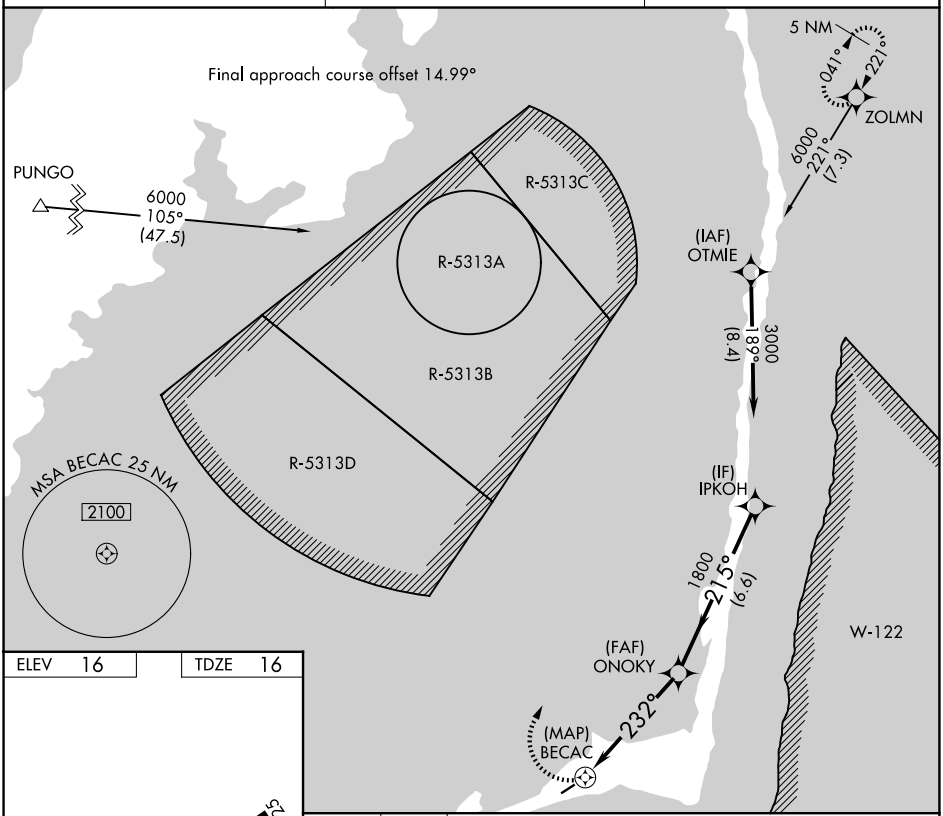

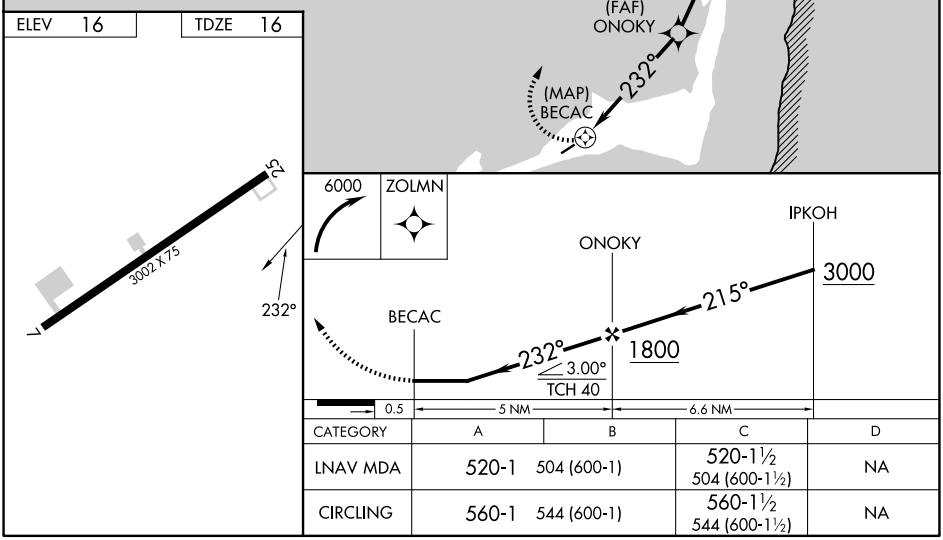

CATEGORY	A	B	C	D
LNAV MDA	520-1 504 (600-1)		520-1½ 504 (600-1½)	NA
CIRCLING	560-1 544 (600-1)		560-1½ 544 (600-1½)	NA

SE-2, 14 MAY 2026 to 11 JUN 2026

SE-2, 14 MAY 2026 to 11 JUN 2026