RNAV (GPS) RWY 13
JIM HOGG COUNTY (HBV)

WAAS CH 45918 W13A	APP CRS 128°	Rwy Ldg 5003	TDZE 661	Apt Elev 663

Baro-VNAV NA when using Laredo altimeter setting. For uncompensated Baro-VNAV systems, LNAV/VNAV NA below -16°C (4°F) or above 54°C (130°F). DME/DME RNP-0.3 NA.

Visibility reduction by helicopters NA. When local altimeter setting not received, use Laredo altimeter setting: increase LPV DA to 1026 feet and all visibilities ¼ SM; increase LNAV/VNAV DA to 1089 feet and all visibilities ½ SM; increase all MDAs 120 feet and increase LNAV Cat C and Circling Cat C visibility ¼ SM. VDP NA with Laredo altimeter setting.

MISSED APPROACH: Climb to 3000 direct KATHY and right turn on track 248° to NELEE and hold

AWOS-3PT	HOUSTON CENTER	UNICOM
118.075	127.8 307.2	122.8 (CTAF) L

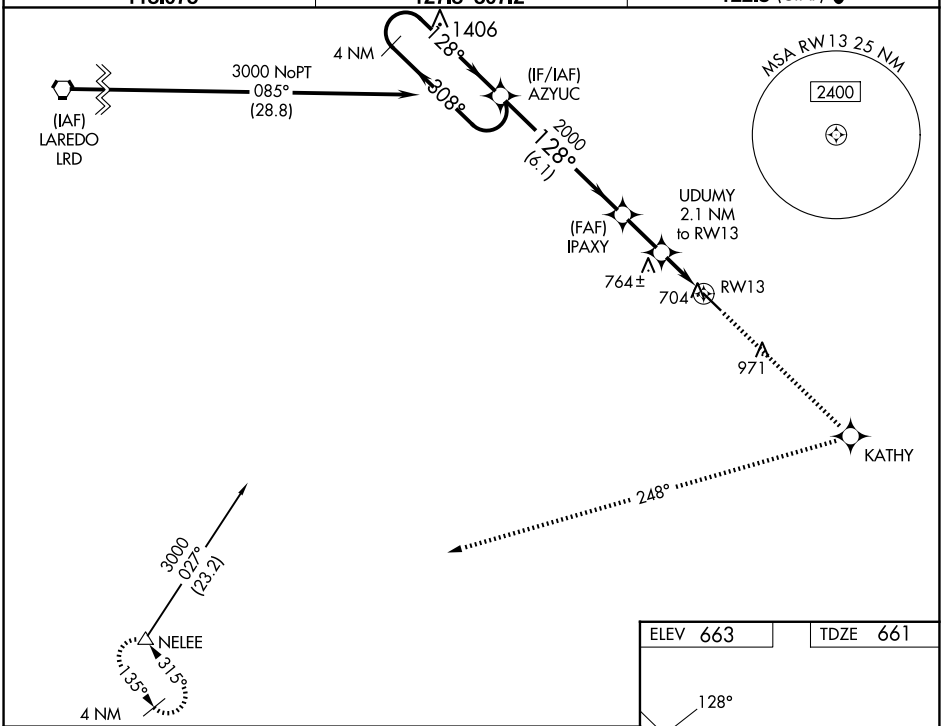

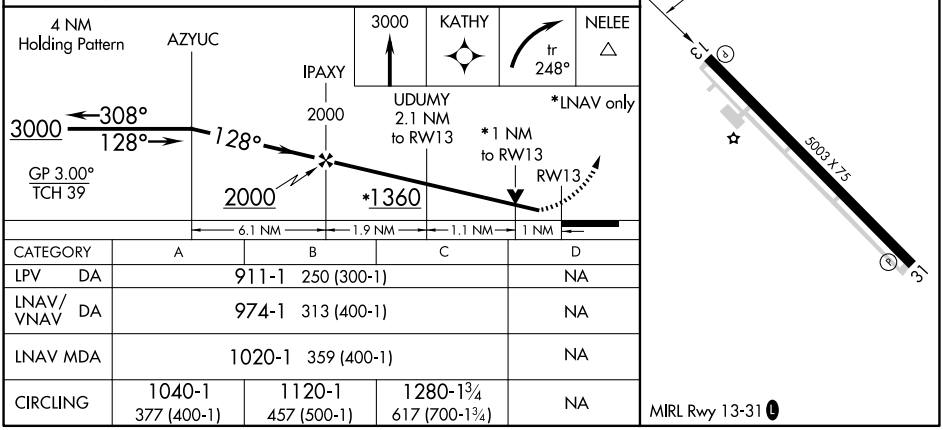

CATEGORY	A	B	C	D
LPV DA	911-1 250 (300-1)			NA
LNAV/VNAV DA	974-1 313 (400-1)			NA
LNAV MDA	1020-1 359 (400-1)			NA
CIRCLING	1040-1 377 (400-1)	1120-1 457 (500-1)	1280-1¾ 617 (700-1¾)	NA

SC-3, 14 MAY 2026 to 11 JUN 2026
SC-3, 14 MAY 2026 to 11 JUN 2026