WAAS CH 86822 W22A	APP CRS 216°	Rwy Ldg 5199 TDZE 3472 Apt Elev 3543

RNAV (GPS) RWY 22
LAUREL MUNI (6S8)

RNP APCH.

For uncompensated Baro-VNAV systems, LNAV/VNAV NA below -21°C or above 53°C. When local altimeter setting not received, use Billings altimeter setting. Baro-VNAV and VDP NA when using Billings altimeter setting. Rwy 22 helicopter visibility reduction below ¾ SM NA.

MISSED APPROACH: Climb to 7000 direct JIBES and hold, continue climb-in-hold to 7000.

AWOS-3	BILLINGS APP CON	AUNICOM
135.05	119.2 120.5 284.6	123.05 (CTAF) L

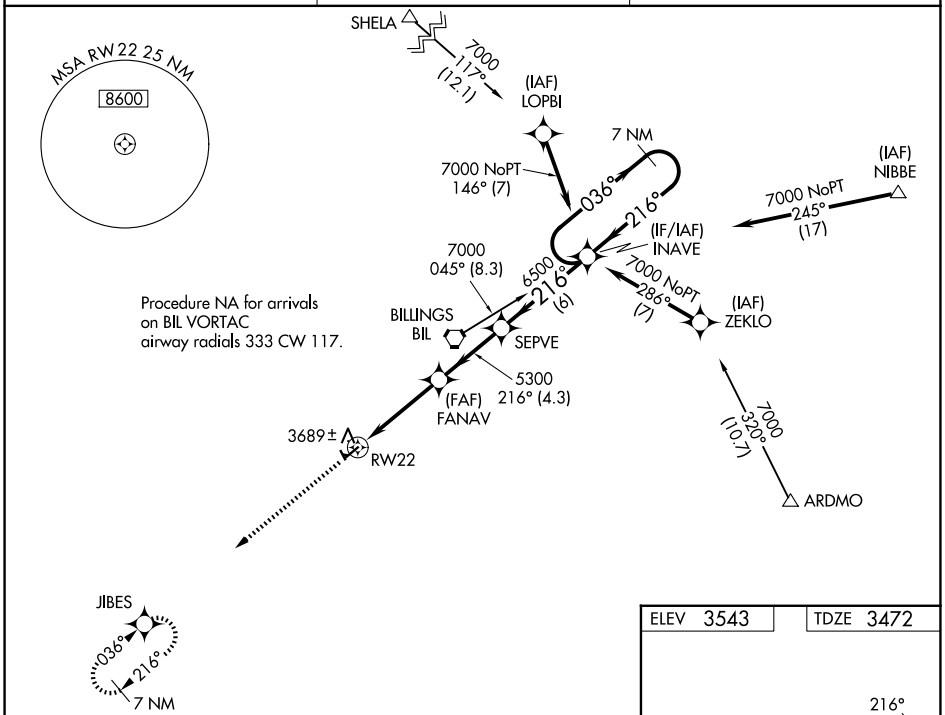

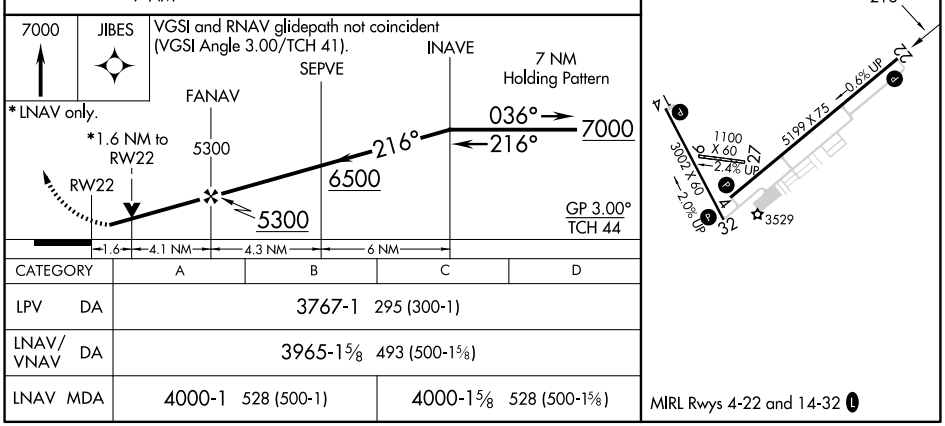

* LNAV only.

CATEGORY	A	B	C	D
LPV DA	3767-1 295 (300-1)			
LNAV/VNAV DA	3965-1⅝ 493 (500-1⅝)			
LNAV MDA	4000-1 528 (500-1)		4000-1⅝ 528 (500-1⅝)	

NW-1, 14 MAY 2026 to 11 JUN 2026
NW-1, 14 MAY 2026 to 11 JUN 2026