LOC/DME I-LKU 108.55 Chan 22 (Y)	APP CRS 272°	Rwy Ldg 4300 TDZE 494 Apt Elev 494

LOC RWY 27

LOUISA COUNTY/FREEMAN FLD (LKU)

DME required.

NA

Circling NA north of Rwys 9 and 27. When local altimeter setting not received, use OMH altimeter setting and increase all MDAs 60 feet.

MISSED APPROACH:
Climb to 2900 direct GVE VORTAC and hold, continue climb-in-hold to 2900.

AWOS-3	POTOMAC APP CON	UNICOM
119.475	132.85 323.125	122.975 (CTAF) L

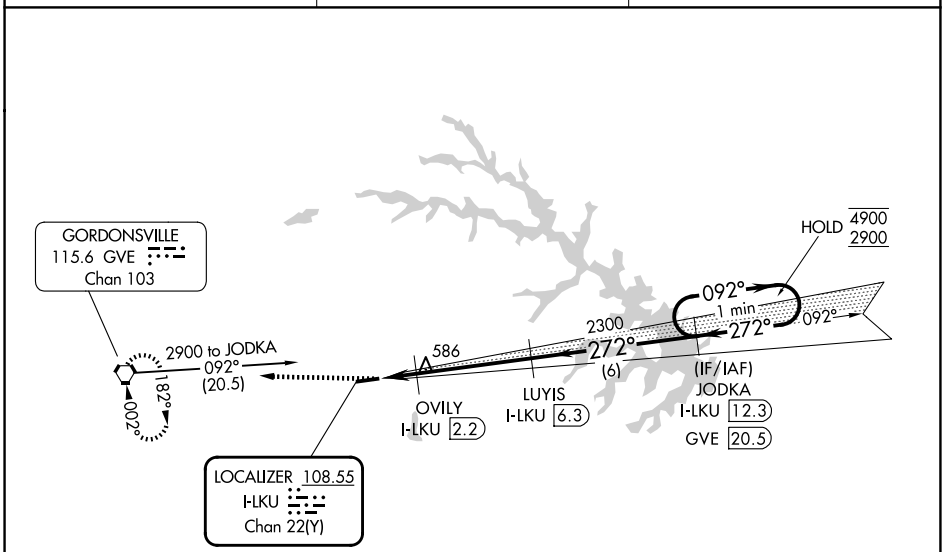

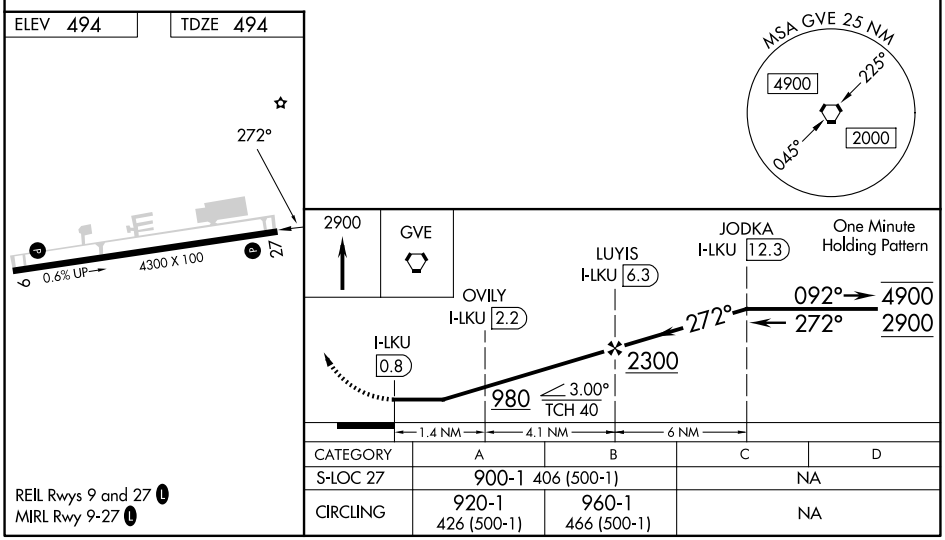

CATEGORY	A	B	C	D
S-LOC 27	900-1	406 (500-1)	NA	
CIRCLING	920-1 426 (500-1)	960-1 466 (500-1)	NA	

REIL Rwys 9 and 27 L
MIRL Rwy 9-27 L

NE-3, 14 MAY 2026 to 11 JUN 2026
NE-3, 14 MAY 2026 to 11 JUN 2026