WAAS CH 82042 W36A	APP CRS 002°	Rwy Ldg 4300 TDZE 1597 Apt Elev 1607

RNAV (GPS) RWY 36
KINGMAN/CLYDE CESSNA FLD (9K8)

RNP APCH - GPS.

Rwy 36 helicopter visibility reduction below ¾ SM NA.
Circling Rwy 29 NA at night.

MISSED APPROACH: Climb to 4000 direct UGAWU and hold.

AWOS-3PT	WICHITA APP CON	UNICOM
119.325	125.5 306.2	122.8 (CTAF) L

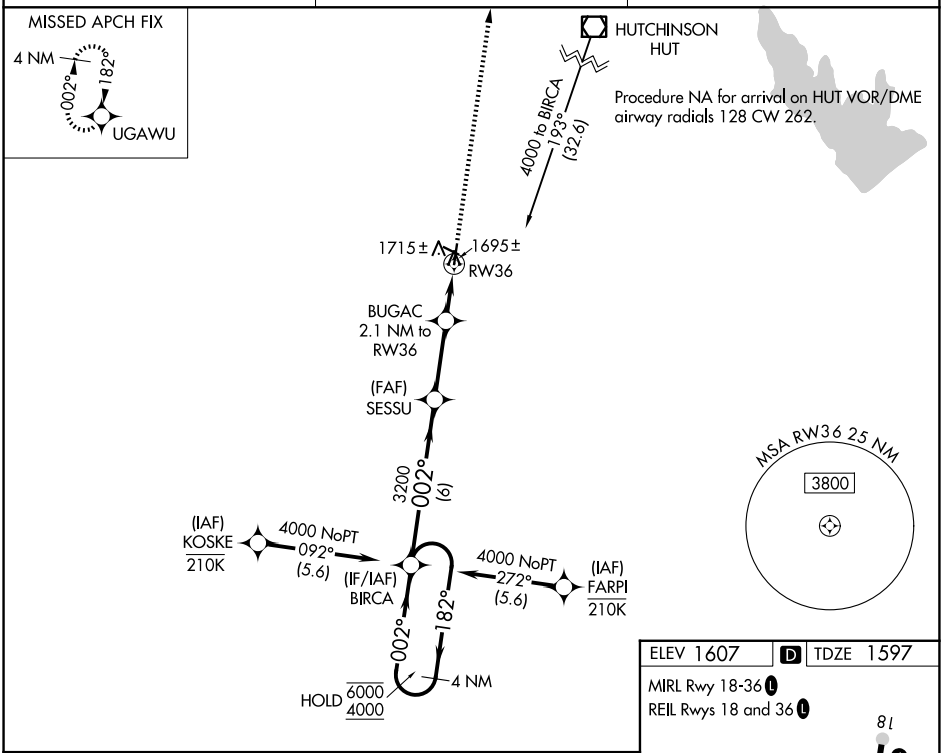

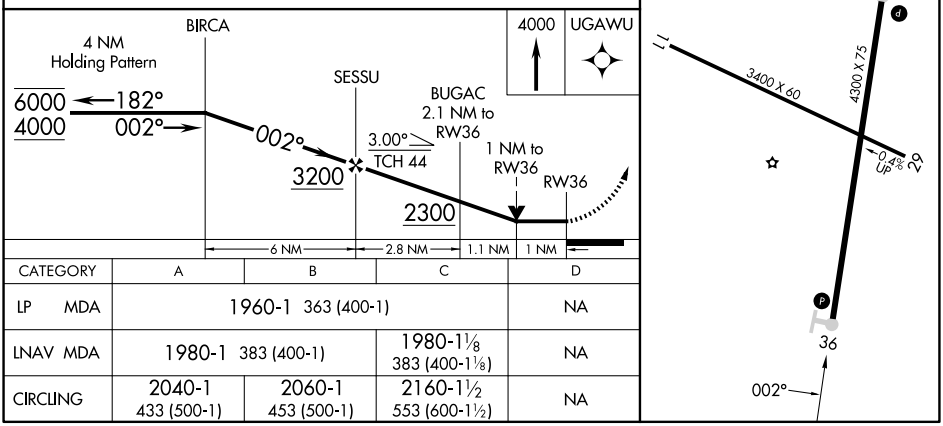

CATEGORY	A	B	C	D
LP MDA	1960-1 363 (400-1)			NA
LNAV MDA	1980-1 383 (400-1)		1980-1⅛ 383 (400-1⅛)	NA
CIRCLING	2040-1 433 (500-1)	2060-1 453 (500-1)	2160-1½ 553 (600-1½)	NA

NC-2, 14 MAY 2026 to 11 JUN 2026
NC-2, 14 MAY 2026 to 11 JUN 2026