WAAS CH 49231 W14A	APP CRS 138°	Rwy Ldg 3401 TDZE 1206 Apt Elev 1206

RNAV (GPS) RWY 14
ELBOW LAKE MUNI/PRIDE OF THE PRAIRIE (Y63)

RNP APCH - GPS.

Circling NA northeast of Rwy 14-32. For uncompensated Baro-VNAV systems, LNAV/VNAV NA below -17°C or above 54°C. Circling NA to Rwys 11W and 29W. Baro-VNAV and VDP NA when using FFM altimeter setting. When local altimeter setting not received, use FFM altimeter setting and increase LPV DA to 1506 feet; increase LNAV/VNAV DA to 1607 feet and all visibilites ⅛ SM; increase all MDAs 60 feet.

MISSED APPROACH: Climb to 3300 direct TOWED and hold.

AWOS-3	MINNEAPOLIS CENTER	CTAF
118.075	126.1 269.2	122.9 L

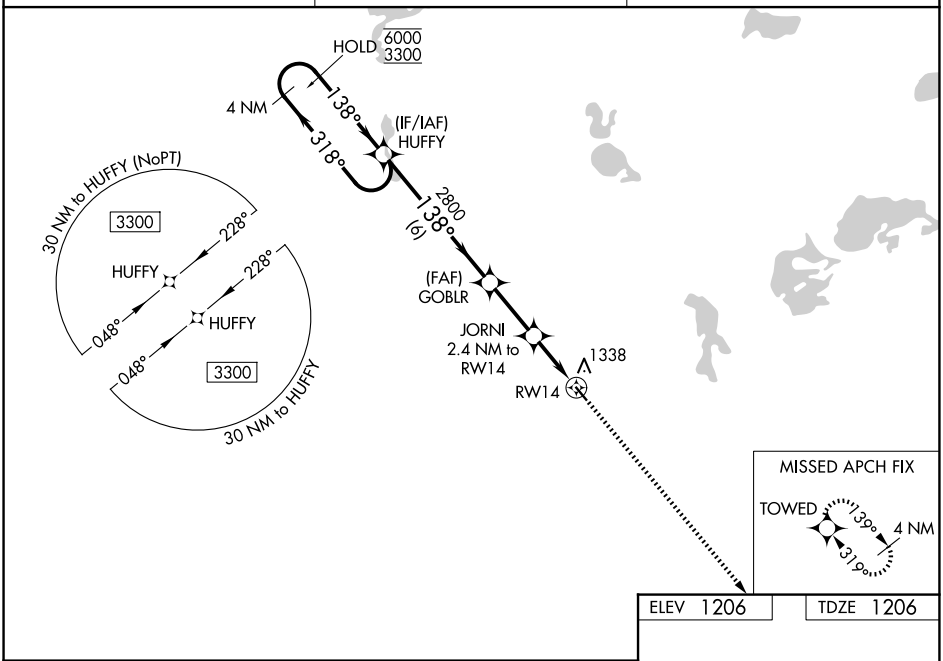

ELEV 1206	TDZE 1206

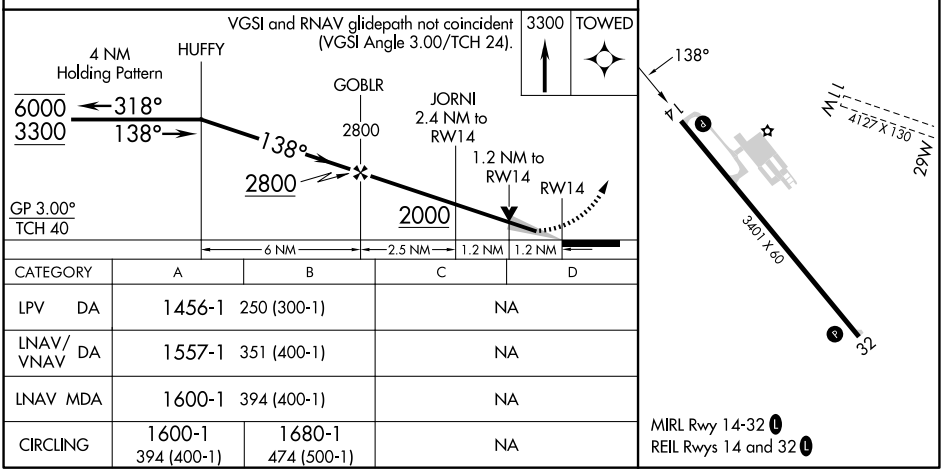

CATEGORY	A	B	C	D
LPV DA	1456-1	250 (300-1)	NA	
LNAV/VNAV DA	1557-1	351 (400-1)	NA	
LNAV MDA	1600-1	394 (400-1)	NA	
CIRCLING	1600-1 394 (400-1)	1680-1 474 (500-1)	NA	

NC-1, 14 MAY 2026 to 11 JUN 2026
NC-1, 14 MAY 2026 to 11 JUN 2026