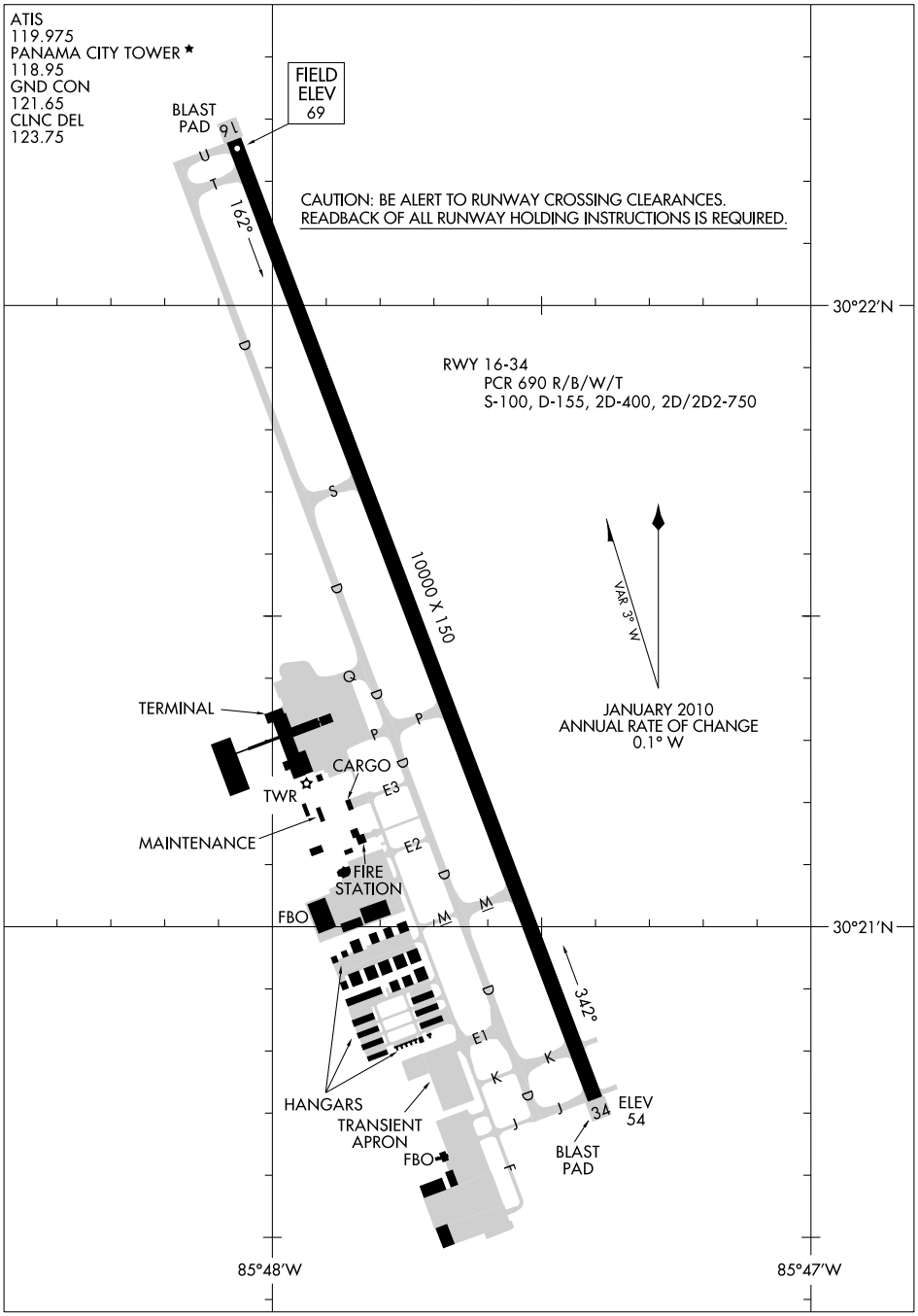
ATIS
119.975
PANAMA CITY TOWER ★
118.95
GND CON
121.65
CLNC DEL
123.75
FIELD ELEV 69
BLAST PAD
9L
162°
CAUTION: BE ALERT TO RUNWAY CROSSING CLEARANCES.
READBACK OF ALL RUNWAY HOLDING INSTRUCTIONS IS REQUIRED.
30°22′N
RWY 16-34
PCR 690 R/B/W/T
S-100, D-155, 2D-400, 2D/2D2-750
10000 X 150
VAR 3° W
JANUARY 2010
ANNUAL RATE OF CHANGE
0.1° W
TERMINAL
CARGO
TWR
MAINTENANCE
FIRE STATION
FBO
30°21′N
342°
HANGARS
TRANSIENT APRON
FBO
34
ELEV 54
BLAST PAD
85°48′W
85°47′W