

COPTER VOR/DME or TACAN 056°

VORTAC LDN 114.3 Chan 90	APCH CRS 056°	Rwy Idg TDZE Arprt Elev 50 1707 1707
--	-------------------------	--

[USN]

BLUEGRASS (9VA5)

▼ Circling not authorized.
Visibility reduction by helicopter NA.

MISSED APPROACH: Climb to 4000, then right turn to intercept LDN VORTAC R-056 to WLCAT and hold.

POTOMAC APP CON 120.45 306.925	BLUEGRASS ADVISORY ★ 126.2 241.0
--	--

FEMA SPECIAL FACILITY (Bluegrass) normal opr hrs 0745-1630L Mon-Fri.
Phone 540-542-3014 for PPR.

Obtain local altimeter on Bluegrass Advsy, when not rcvd use DULLES Intl altimeter.

RESTRICTED NOT FOR PUBLIC USE

WLCAT - spoken as WILDCAT
ASHGP - spoken as ASHBY GAP

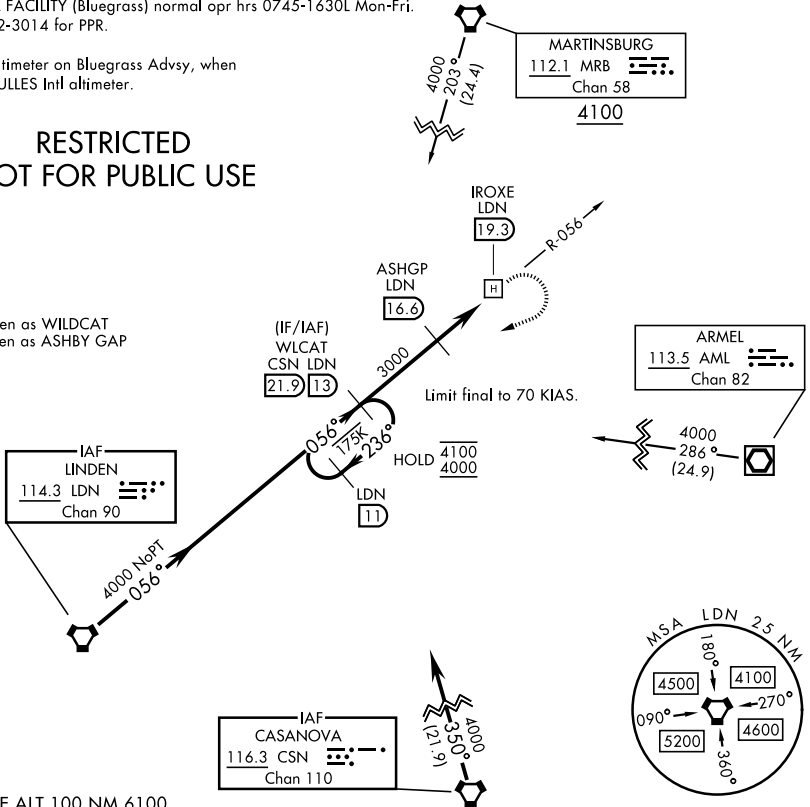

NE-3, 14 MAY 2026 to 11 JUN 2026

NE-3, 14 MAY 2026 to 11 JUN 2026

EMERG SAFE ALT 100 NM 6100

<table border="1"> <tr> <td>4000</td> <td>WLCAT LDN 13</td> </tr> </table>		4000	WLCAT LDN 13	ELEV 1707	TDZE 1707														
4000	WLCAT LDN 13																		
<table border="1"> <tr> <td>LDN 11</td> <td>WLCAT CSN LDN 21.9 13</td> <td>ASHGP LDN 16.6</td> <td>IROXE LDN 19.3</td> </tr> </table>		LDN 11	WLCAT CSN LDN 21.9 13	ASHGP LDN 16.6	IROXE LDN 19.3														
LDN 11	WLCAT CSN LDN 21.9 13	ASHGP LDN 16.6	IROXE LDN 19.3																
<table border="1"> <tr> <td>4100</td> <td>4000</td> </tr> </table>		4100	4000																
4100	4000																		
<table border="1"> <tr> <td>CATEGORY</td> <td colspan="3">COPTER</td> </tr> <tr> <td>H-056</td> <td>2460-1</td> <td>753</td> <td>(800-1)</td> </tr> <tr> <td colspan="4">WASHINGTON DULLES INTL ALTIMETER SETTING</td> </tr> <tr> <td>H-056</td> <td>2720-1¼</td> <td>1013</td> <td>(1100-1¼)</td> </tr> </table>				CATEGORY	COPTER			H-056	2460-1	753	(800-1)	WASHINGTON DULLES INTL ALTIMETER SETTING				H-056	2720-1¼	1013	(1100-1¼)
CATEGORY	COPTER																		
H-056	2460-1	753	(800-1)																
WASHINGTON DULLES INTL ALTIMETER SETTING																			
H-056	2720-1¼	1013	(1100-1¼)																

COPTER VOR/DME or TACAN 056°