LOC/DME I-DEJ	APP CRS	Rwy Ldg	8500
109.5	011°	TDZE	284
Chan 32		Apt Elev	285

ILS RWY 1 (SA CAT II)
ALBANY INTL (ALB)

DME or RADAR required. Reduced Lighting: Requires specific OPSPEC, MSPEC, or LOA approval and use of autoland or HUD to touchdown.

MALSR

MISSED APPROACH: Climb to 800 then climbing right turn to 5000 and on CAM VOR/DME R-251 to CAM VOR/DME and hold.

D-ATIS	ALBANY APP CON	ALBANY TOWER	GND CON	CLNC DEL
120.45	132.825 307.2	119.5 257.8	121.7 348.6	127.50

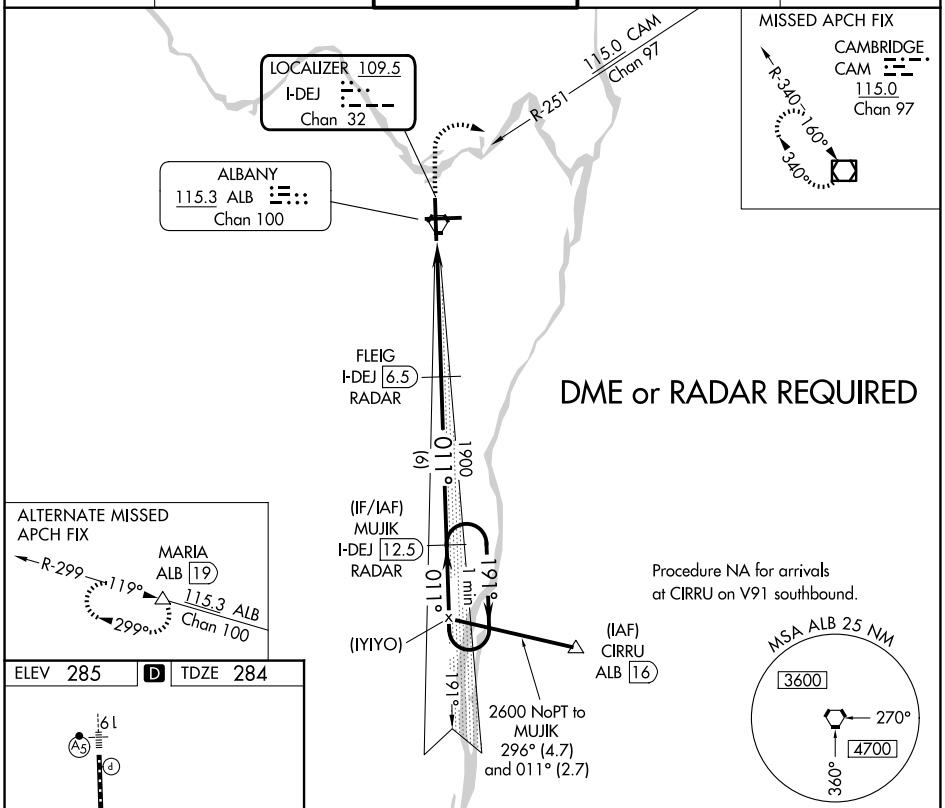

ELEV 285 | D | TDZE 284

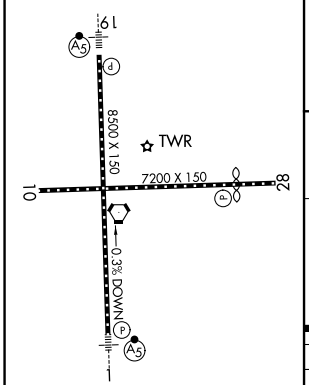

TDZ/CL Rwy 1
HIRL Rwys 1-19 and 10-28
REIL Rwys 10 and 28

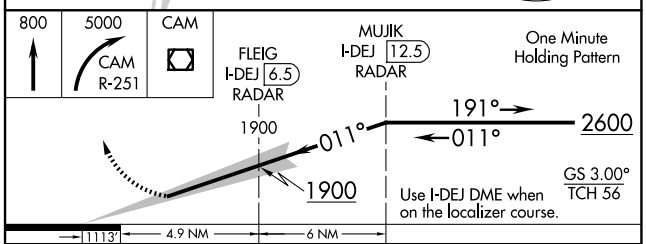

CATEGORY	A	B	C	D
S-ILS 1	RA 100/12 100 DA 384			

SA CATEGORY II ILS - SPECIAL AIRCREW & AIRCRAFT CERTIFICATION REQUIRED

NE-2, 11 JUN 2026 to 09 JUL 2026
NE-2, 11 JUN 2026 to 09 JUL 2026