

WAAS CH 90217 W34A	APP CRS 343°	Rwy Ldg TDZE 462 Apt Elev 491	6004 462 491
--	------------------------	---	---

RNAV (GPS) RWY 34

NEW YORK STEWART INTL (SWF)

RNP APCH - GPS.	MISSED APPROACH: Climb to 3900 direct FINPI and hold.
Procedure NA when restricted area R-5206 is active.	

ATIS 124.575	NEW YORK APP CON 132.75 363.1	STEWART TOWER 121.0 254.4	GND CON 121.9
------------------------	---	-------------------------------------	-------------------------

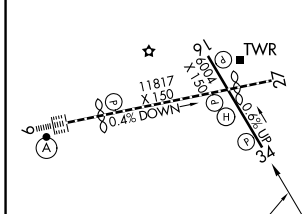
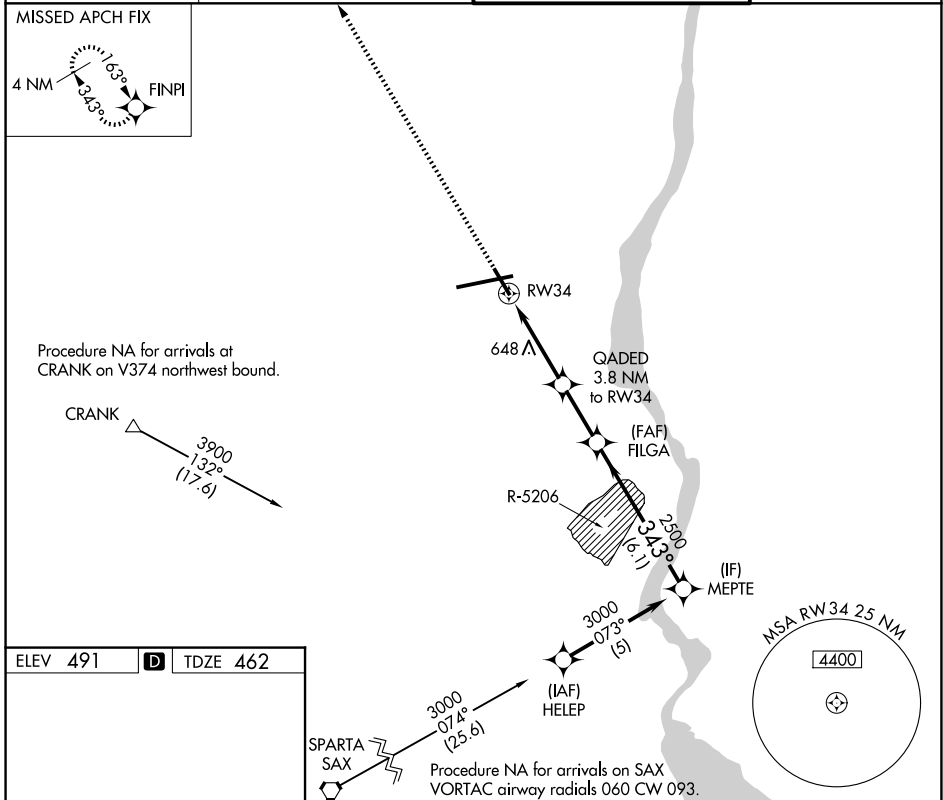

ELEV 491	D	TDZE 462																						
<table border="1"> <tr> <td>3900</td> <td>FINPI</td> <td>QAGED 3.8 NM to RW34</td> <td>FILGA 2500</td> <td>MEPTE 3000</td> </tr> <tr> <td></td> <td></td> <td>1.7 NM to RW34</td> <td></td> <td>GP 3.00° TCH 50</td> </tr> <tr> <td></td> <td></td> <td>1.7 NM</td> <td>2.1 NM</td> <td>2.4 NM</td> </tr> <tr> <td>343°</td> <td></td> <td></td> <td></td> <td></td> </tr> </table>					3900	FINPI	QAGED 3.8 NM to RW34	FILGA 2500	MEPTE 3000			1.7 NM to RW34		GP 3.00° TCH 50			1.7 NM	2.1 NM	2.4 NM	343°				
3900	FINPI	QAGED 3.8 NM to RW34	FILGA 2500	MEPTE 3000																				
		1.7 NM to RW34		GP 3.00° TCH 50																				
		1.7 NM	2.1 NM	2.4 NM																				
343°																								
TDZ/CL Rwy 9	<table border="1"> <tr> <td>CATEGORY</td> <td>A</td> <td>B</td> <td>C</td> <td>D</td> </tr> <tr> <td>LPV DA</td> <td colspan="2">900-1¼</td> <td colspan="2">438 (500-1¼)</td> </tr> <tr> <td>LNAV MDA</td> <td>1020-1</td> <td>558 (600-1)</td> <td>1020-1½</td> <td>558 (600-1½)</td> </tr> <tr> <td>CIRCLING</td> <td>1200-1</td> <td>709 (800-1)</td> <td>1200-2 709 (800-2)</td> <td>1200-2¼ 709 (800-2¼)</td> </tr> </table>				CATEGORY	A	B	C	D	LPV DA	900-1¼		438 (500-1¼)		LNAV MDA	1020-1	558 (600-1)	1020-1½	558 (600-1½)	CIRCLING	1200-1	709 (800-1)	1200-2 709 (800-2)	1200-2¼ 709 (800-2¼)
CATEGORY	A	B	C	D																				
LPV DA	900-1¼		438 (500-1¼)																					
LNAV MDA	1020-1	558 (600-1)	1020-1½	558 (600-1½)																				
CIRCLING	1200-1	709 (800-1)	1200-2 709 (800-2)	1200-2¼ 709 (800-2¼)																				

TDZ/CL Rwy 9
HIRL Rws 9-27 and 16-34
REIL Rws 16, 27 and 34

NE-2, 11 JUN 2026 to 09 JUL 2026

NE-2, 11 JUN 2026 to 09 JUL 2026