APP CRS	Rwy Ldg	7707
031°	TDZE	410
	Apt Elev	410

RNAV (RNP) Z RWY 3L
TRI-CITIES (PSC)

RNP AR APCH. RF required.

For uncompensated Baro-VNAV systems, procedure NA below -14°C or above 54°C.

MISSED APPROACH: Climb to 3200 on track 031° to ZOGEN, right turn to IDUSY, and on track 143° to CITYS and hold.

ATIS	SPOKANE APP CON ★	TRI-CITIES TOWER ★	GND CON	UNICOM
125.65	128.75 377.2	135.3 (CTAF) L 285.55	121.8	122.95

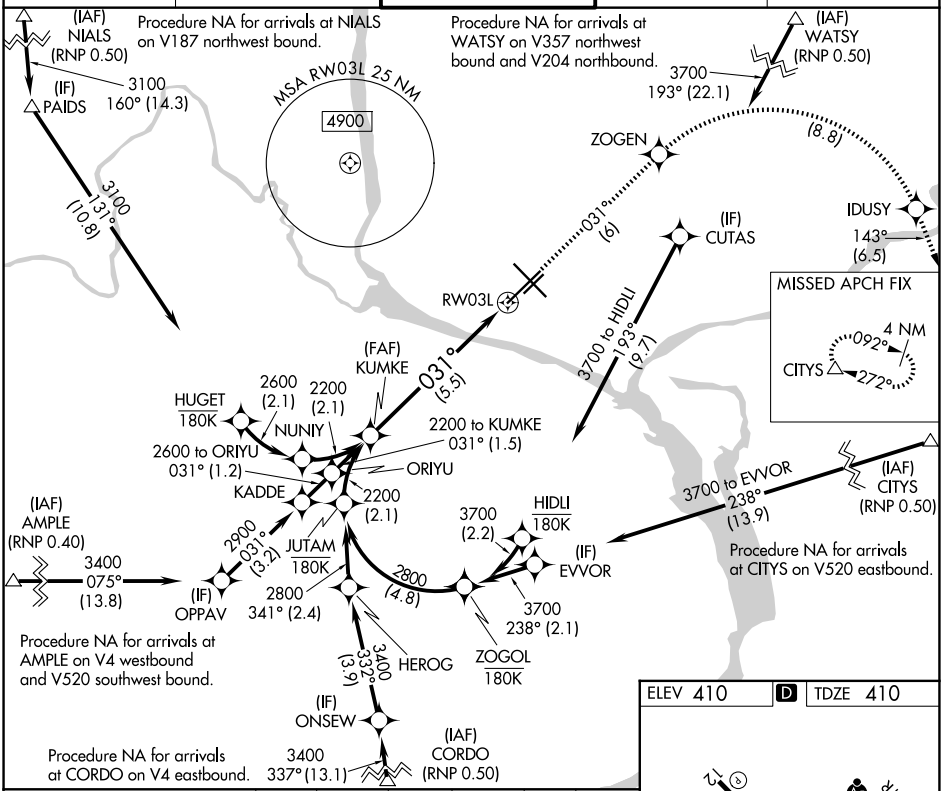

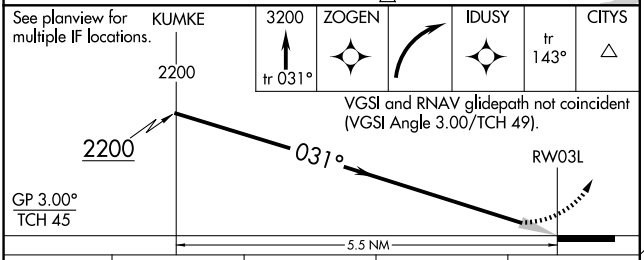

CATEGORY	A	B	C	D
RNP 0.11 DA	729-1 319 (400-1)			
RNP 0.30 DA	849-1½ 439 (500-1½)			

AUTHORIZATION REQUIRED

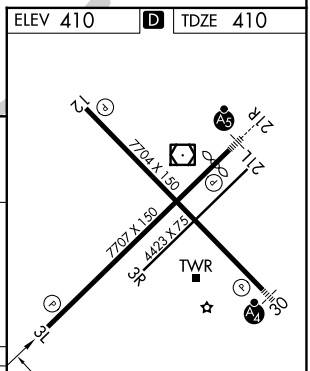

REIL Rwys 3L and 12 L
MIRL Rwy 12-30 L
HIRL Rwy 3L-21R L

NW-1, 11 JUN 2026 to 09 JUL 2026
NW-1, 11 JUN 2026 to 09 JUL 2026