ILS or LOC RWY 36R
CINCINNATI/NORTHERN KENTUCKY INTL (CVG)

LOC/DME I-EEI	APP CRS	Rwy Ldg 10000
110.35	006°	TDZE 896
Chan 40 (Y)		Apt Elev 896

RNP APCH - GPS. From BRCAT or RUPPP or FECTA or SPOOD or DAWGY. DME or RADAR required. RADAR required for procedure entry at KYKAT.

Simultaneous approach authorized.
For inop ALS, increase S-LOC 36R Cat C and D visibility to 1⅜ SM.

ALSF-2

MISSED APPROACH: Climb to 1500 then climbing right turn to 4000 direct FLM VOR/DME and hold.

D-ATIS	CINCINNATI APP CON	CINCINNATI TOWER	GND CON
134.375	119.7 363.15 (090°-269°) 123.875 363.15 (270°-089°)	118.975 360.85 (18L/36R) 118.3 (9/27, 18C/36C) 133.325 (18R/36L)	121.7

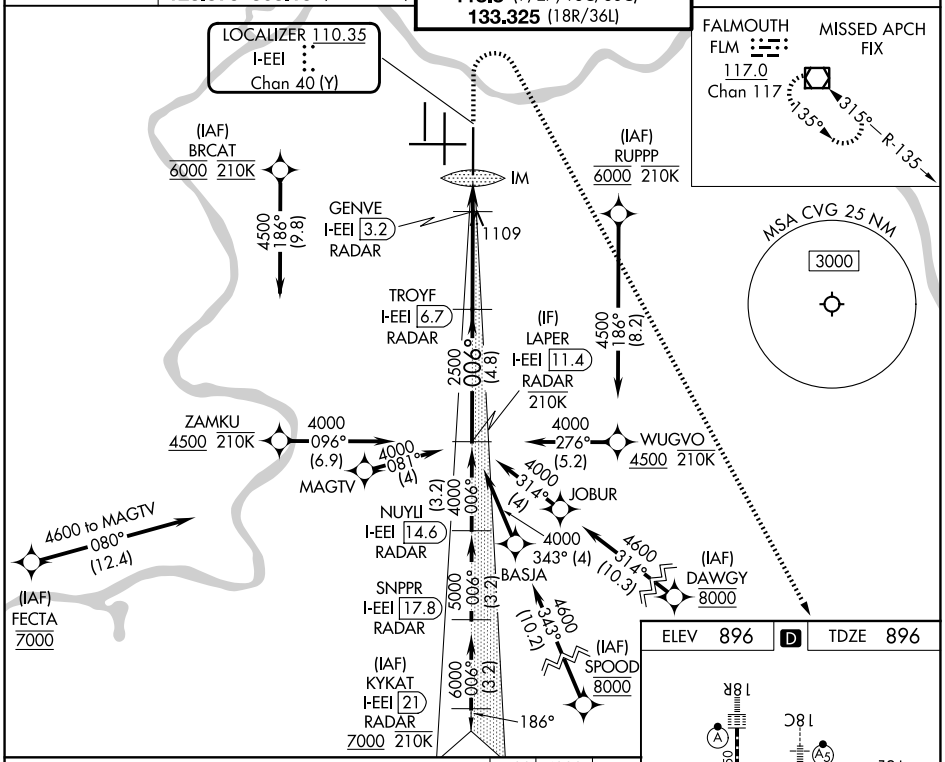

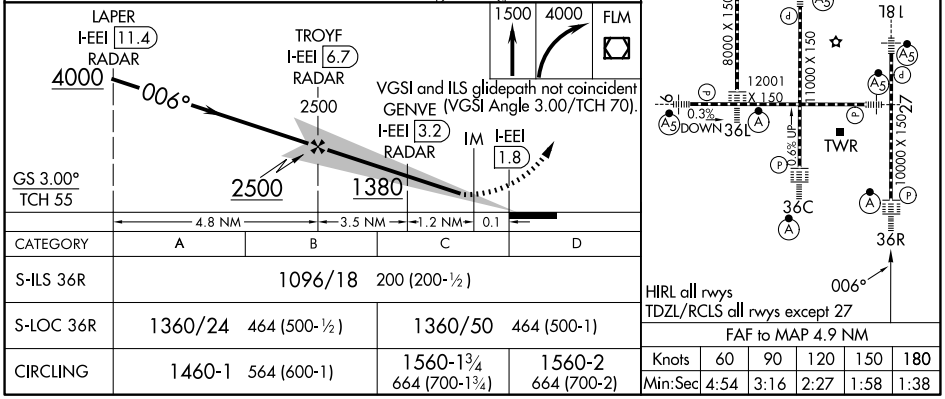

CATEGORY	A	B	C	D
S-ILS 36R	1096/18 200 (200-½)			
S-LOC 36R	1360/24 464 (500-½)		1360/50 464 (500-1)	
CIRCLING	1460-1 564 (600-1)		1560-1¾ 664 (700-1¾)	1560-2 664 (700-2)

FAF to MAP 4.9 NM

Knots	60	90	120	150	180
Min:Sec	4:54	3:16	2:27	1:58	1:38

SE-1, 11 JUN 2026 to 09 JUL 2026

SE-1, 11 JUN 2026 to 09 JUL 2026