

WAAS CH 69213 W22A	APP CRS 224°	Rwy Ldg 7502 TDZE 933 Apt Elev 962
--	------------------------	---

RNAV (GPS) RWY 22

WILKES-BARRE/SCRANTON INTL (AVP)

⚠ Night landing: Rwy 10, 28 NA. For uncompensated Baro-VNAV systems, LNAV/VNAV NA below -17°C (2°F) or above 54°C (130°F). When local altimeter setting not received, procedure NA. Circling NA for Cats C and D southeast of Rwy4-22. DME/DME RNP-0.3 NA.

⚠ MISSED APPROACH: Climb to 1900 then climbing right turn to 4000 direct LOPEZ and hold.

ATIS 135.75	WILKES-BARRE APP CON 120.95 256.7 (280°-100°) 126.3 256.7 (101°-279°)	WILKES-BARRE TOWER 120.1 257.8	GND CON 121.9
-----------------------	---	--	-------------------------

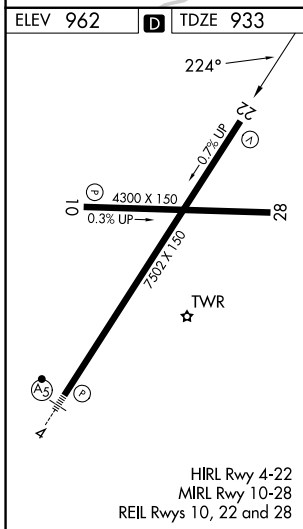
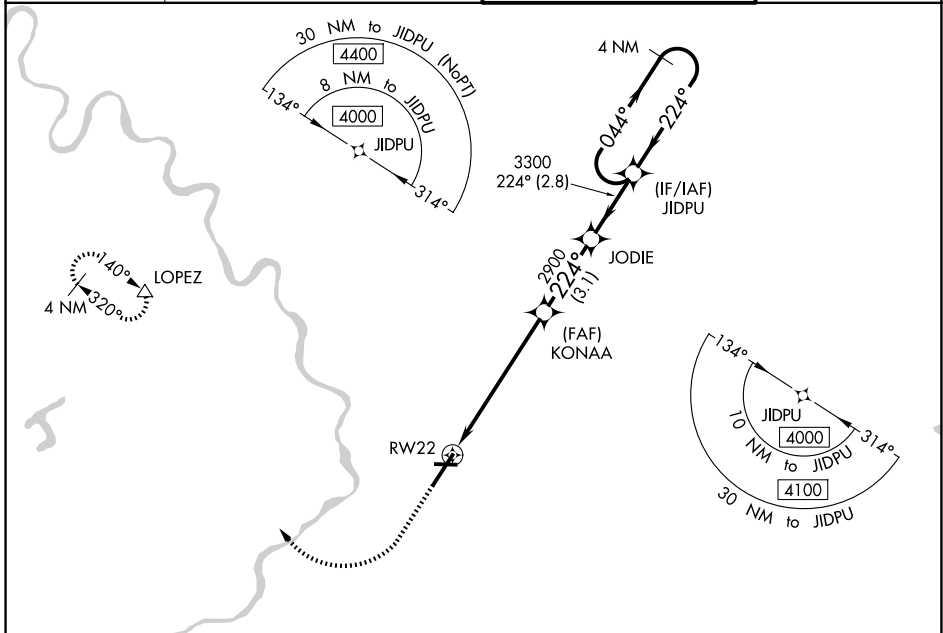

1900	4000	LOPEZ	VGSI and RNAV glidepath not coincident (VGSI Angle 3.00/TCH 54).	4 NM Holding Pattern																														
*LNAV only.																																		
*1.8 NM to RWY 22																																		
<table border="1"> <tr> <td></td> <td>KONAA</td> <td>JODIE</td> <td>JIDPU</td> <td></td> </tr> <tr> <td></td> <td>2900</td> <td>2900</td> <td>4000</td> <td></td> </tr> <tr> <td></td> <td>1.8 NM</td> <td>4.3 NM</td> <td>3.1 NM</td> <td>2.8 NM</td> </tr> <tr> <td></td> <td colspan="2">224°</td> <td>044°</td> <td>224°</td> </tr> <tr> <td></td> <td colspan="2"></td> <td>3300</td> <td></td> </tr> <tr> <td></td> <td colspan="4">GP 3.00° TCH 51</td> </tr> </table>						KONAA	JODIE	JIDPU			2900	2900	4000			1.8 NM	4.3 NM	3.1 NM	2.8 NM		224°		044°	224°				3300			GP 3.00° TCH 51			
	KONAA	JODIE	JIDPU																															
	2900	2900	4000																															
	1.8 NM	4.3 NM	3.1 NM	2.8 NM																														
	224°		044°	224°																														
			3300																															
	GP 3.00° TCH 51																																	
CATEGORY	A	B	C	D																														
LPV DA		1178/40	245 (200-¾)																															
LNAV/VNAV DA		1392-1½	459 (500-1½)																															
LNAV MDA	1500/55	567 (600-1)	1500-¾	567 (600-1¾)																														
CIRCLING	1840-1¼	1980-1½	1980-3	2280-3																														
	878 (900-1¼)	1018 (1100-1½)	1018 (1100-3)	1318 (1400-3)																														

NE-4, 11 JUN 2026 to 09 JUL 2026

NE-4, 11 JUN 2026 to 09 JUL 2026