VOR RWY 22

UNIVERSITY OF ILLINOIS/WILLARD (CMI)

VORTAC CMI 115.75 Chan 104 (Y)	APP CRS 207°	Rwy Ldg 6502 TDZE 750 Apt Elev 755

DME required.

ASR Rwy 22 helicopter visibility reduction below ¾ SM NA.

MISSED APPROACH: Climb to 2800 then right turn on heading 340° and on CMI VORTAC R-297 to LODGE INT/CMI 13.2 DME and hold.

ATIS	CHAMPAIGN APP CON ★	CHAMPAIGN TOWER ★	GND CON	UNICOM
124.85	121.35 285.65 (319°-138°) 132.85 290.225 (139°-318°)	120.4 (CTAF) 229.4	121.8	122.95

Procedure NA for arrivals at RBS VOR/DME on V191 northeast bound.

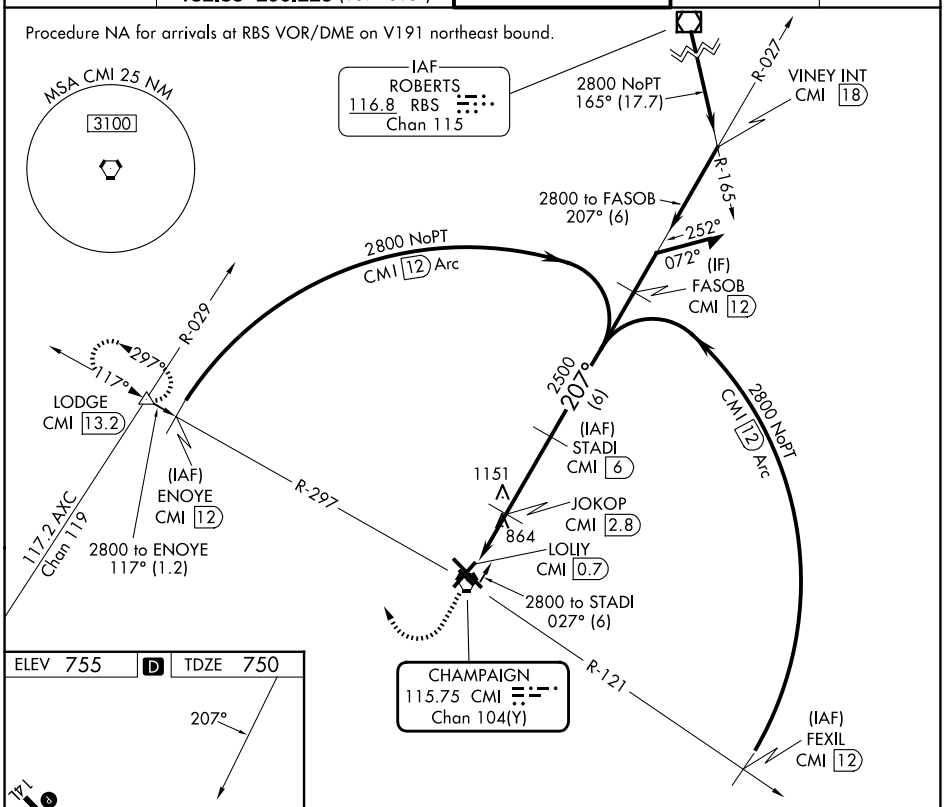

ELEV 755 D TDZE 750

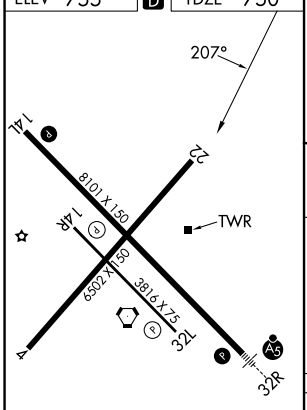

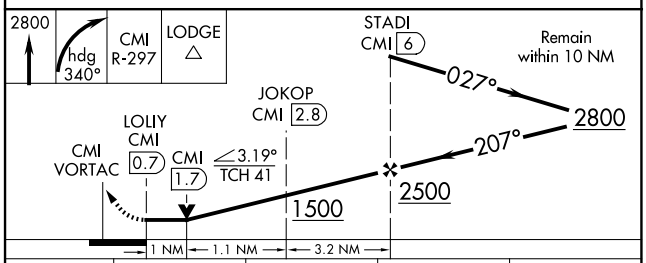

CATEGORY	A	B	C	D
S-22	1120-1 370 (400-1)			
CIRCLING	1240-1 485 (500-1)		1500-2¼ 745 (800-2¼)	1500-2½ 745 (800-2½)

HIRL Rwy 14L-32R L
MIRL Rwy 4-22 L
MIRL Rwy 14R-32L

EC-3, 11 JUN 2026 to 09 JUL 2026

EC-3, 11 JUN 2026 to 09 JUL 2026