ALPENA, MICHIGAN

HI-VOR or TACAN RWY 1

VORTAC APN 116.5 Chan 112	APCH CRS 014°	Rwy ldg 9001 TDZE 685 Arpt Elev 690	[USAF]	ALPENA COUNTY RGNL (KAPN)

DME required

*When ALS inop, increase vis to 1⅜ miles.

MALSR

MISSED APPROACH: Climb to 5000 on APN R-014 to BAHAI 15 DME and hold, continue climb in hold to 5000.

ATIS ★	ALPENA APP CON	ALPENA TOWER ★	GND CON	UNICOM
120.675 327.05	128.425 379.3	121.35 (CTAF) L 318.1	121.9 275.8	122.95

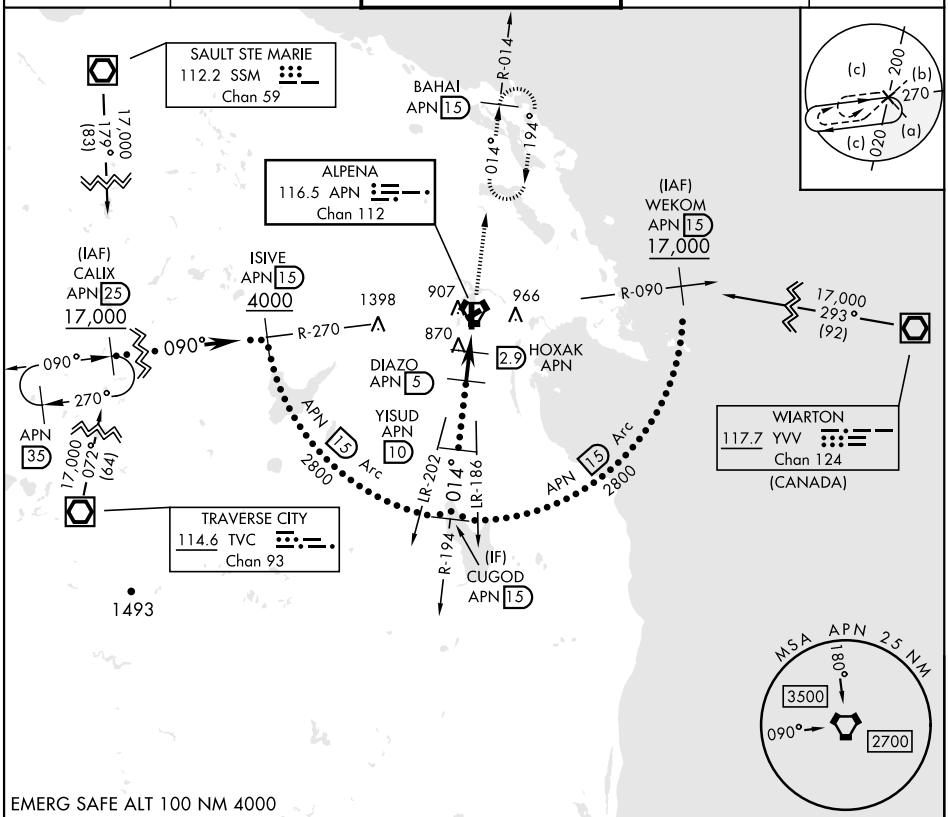

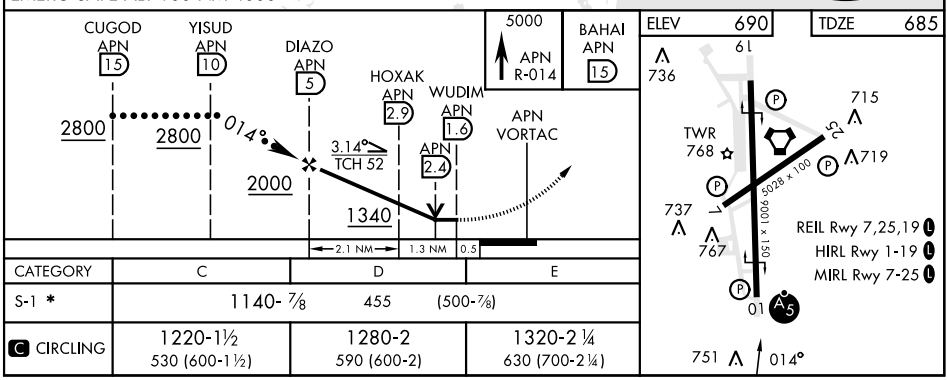

CATEGORY	C	D	E
S-1 *	1140- ⅞ 455 (500-⅞)		
C CIRCLING	1220-1½ 530 (600-1½)	1280-2 590 (600-2)	1320-2¼ 630 (700-2¼)

ALPENA, MICHIGAN 45°05′N - 83°34′W ALPENA COUNTY RGNL (KAPN)

Amdt 1C 13AUG20

HI-VOR or TACAN RWY 1

EC-1, 11 JUN 2026 to 09 JUL 2026