JACKSONVILLE, NORTH CAROLINA

RNAV (GPS) RWY 23

[USN] NEW RIVER MCAS (MCCUTCHEON FLD) (KNCA)

WAAS Chan 92556 W23A	APCH CRS 233°	Rwy ldg 5125 TDZE 24 Arpt Elev 26

RNP APCH

RADAR required

MISSED APPROACH: Climb to 1600 direct JADMI, track 233° to WIPMO and hold.

ATIS ★	CHERRY POINT APP CON	TOWER ★	GND CON	ASR/PAR
288.325	119.35 377.175	134.95 (CTAF) 0 ★ 360.2	121.8 254.275	

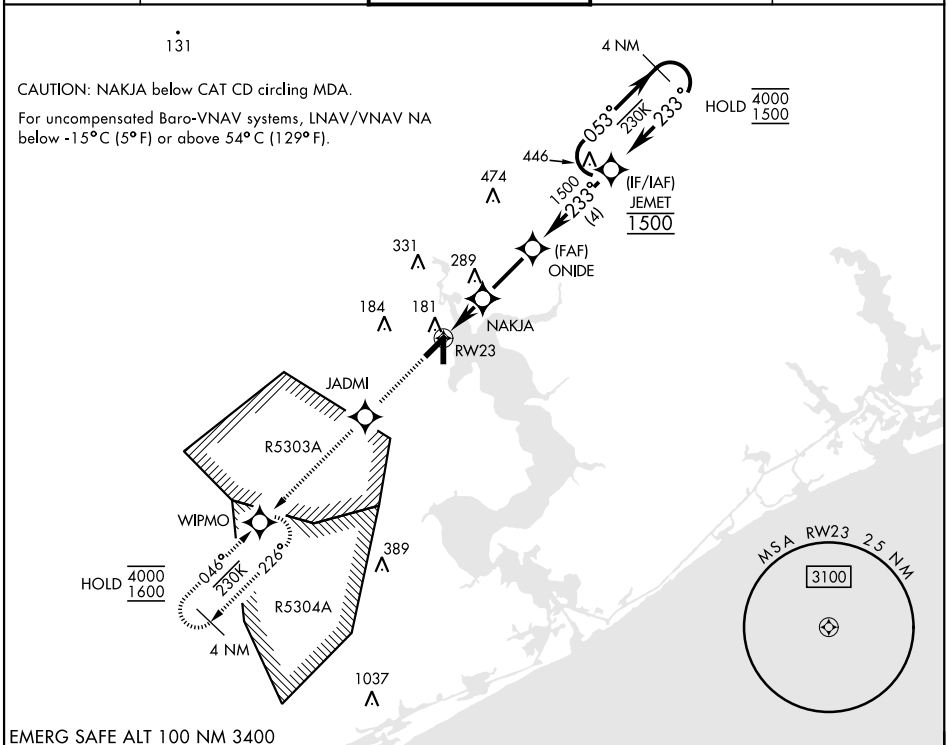

EMERG SAFE ALT 100 NM 3400

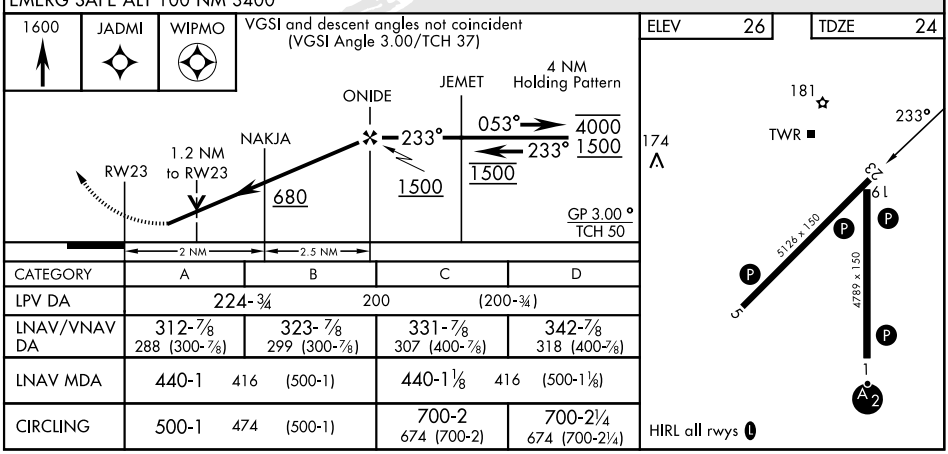

CATEGORY	A	B	C	D
LPV DA	224-¾ 200 (200-¾)			
LNAV/VNAV DA	312-⅞ 288 (300-⅞)	323-⅞ 299 (300-⅞)	331-⅞ 307 (400-⅞)	342-⅞ 318 (400-⅞)
LNAV MDA	440-1 416 (500-1)		440-1⅛ 416 (500-1⅛)	
CIRCLING	500-1 474 (500-1)		700-2 674 (700-2)	700-2¼ 674 (700-2¼)