

APP CRS	Rwy Ldg	6014
233°	TDZE	7
	Apt Elev	8

RNAV (GPS) RWY 24

TETERBORO (TEB)

RNP APCH. RADAR required.

⚠ Circling NA for Cats B, C, D northwest of Rwy 6-19. Rwy 24 helicopter visibility reduction below 1 NA. Straight-in Rwy 24 at night and when Circling to Rwy 24 at night, operational VGSI required, remain on or above the VGSI glidepath until threshold.

⚠ MISSED APPROACH: Climbing right turn direct BUBGE, cross BUBGE at 1500 then climb to 2000 on track 262° to CODOL and hold.

D-ATIS 114.2 132.85	NEWARK APP CON 127.6 379.9	TETERBORO TOWER 119.5	GND CON 121.9
-------------------------------	--------------------------------------	---------------------------------	-------------------------

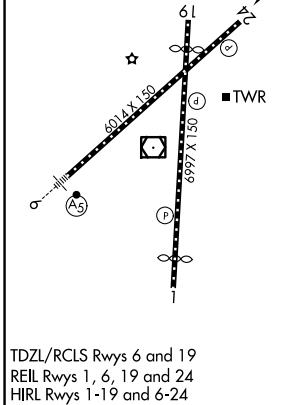
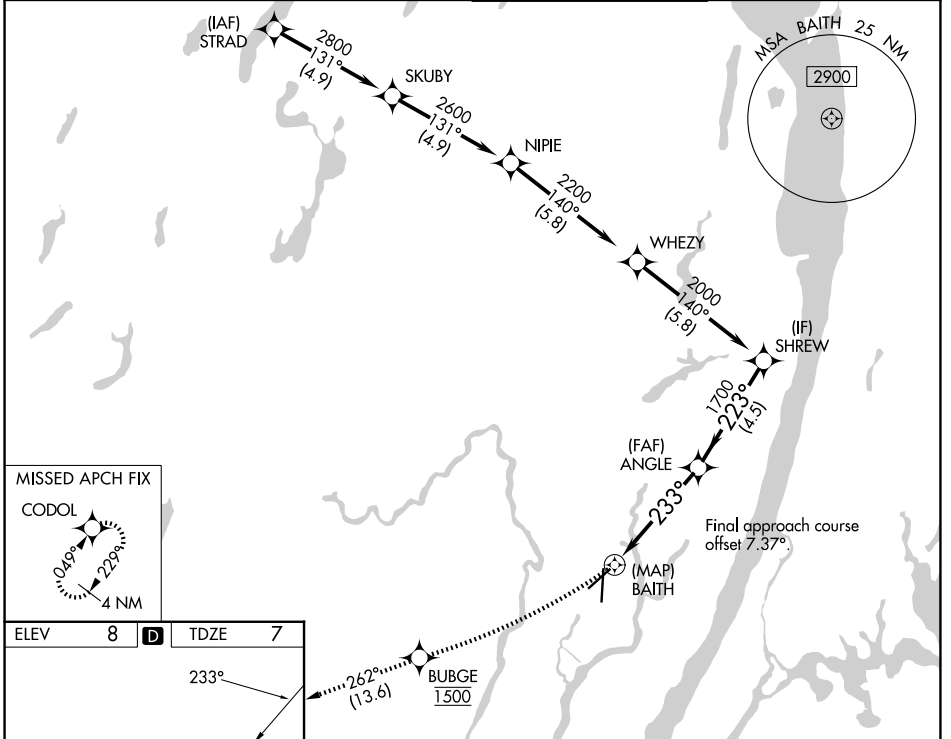

ELEV	8	D	TDZE	7															
<table border="1"> <tr> <td>BUBGE</td> <td>2000</td> <td>tr</td> <td>CODOL</td> </tr> <tr> <td>1500</td> <td>262°</td> <td></td> <td></td> </tr> </table>					BUBGE	2000	tr	CODOL	1500	262°									
BUBGE	2000	tr	CODOL																
1500	262°																		
<table border="1"> <tr> <td>ANGLE</td> <td>223°</td> <td>2000</td> </tr> <tr> <td>BAITH</td> <td>233°</td> <td>1700</td> </tr> <tr> <td colspan="3"> ≤ 3.20° TCH 46 </td> </tr> </table>					ANGLE	223°	2000	BAITH	233°	1700	≤ 3.20° TCH 46								
ANGLE	223°	2000																	
BAITH	233°	1700																	
≤ 3.20° TCH 46																			
<table border="1"> <tr> <td>CATEGORY</td> <td>A</td> <td>B</td> <td>C</td> <td>D</td> </tr> <tr> <td>LNAV MDA</td> <td>580-1</td> <td>573 (600-1)</td> <td>580-1½</td> <td>573 (600-1½)</td> </tr> <tr> <td>CIRCLING</td> <td>760-1</td> <td>752 (800-1)</td> <td>820-2½ 812 (900-2½)</td> <td>1040-3 1032 (1100-3)</td> </tr> </table>					CATEGORY	A	B	C	D	LNAV MDA	580-1	573 (600-1)	580-1½	573 (600-1½)	CIRCLING	760-1	752 (800-1)	820-2½ 812 (900-2½)	1040-3 1032 (1100-3)
CATEGORY	A	B	C	D															
LNAV MDA	580-1	573 (600-1)	580-1½	573 (600-1½)															
CIRCLING	760-1	752 (800-1)	820-2½ 812 (900-2½)	1040-3 1032 (1100-3)															

NE-2, 11 JUN 2026 to 09 JUL 2026

NE-2, 11 JUN 2026 to 09 JUL 2026