ANCHORAGE, ALASKA

RNAV (GPS) RWY 6

APCH CRS	Rwy ldg	10,000
062°	TDZE	175
	Arpt Elev	213

- (USAF)

ELMENDORF AFB (PAED)

RNP APCH

GPS required.

* When ALS inop increase RVR to 60, vis to 1 1/8 miles.

ALSF-1 (A1)

MISSED APPROACH: Climb to 800 then climbing left turn to 3000 direct BGQ and hold.

ATIS★	ANCHORAGE APP CON/DEP CON	TOWER	GND CON	CLNC DEL	PAR
124.3 273.5	118.6 290.5	127.2 352.05	121.8 275.8	128.8 306.925	

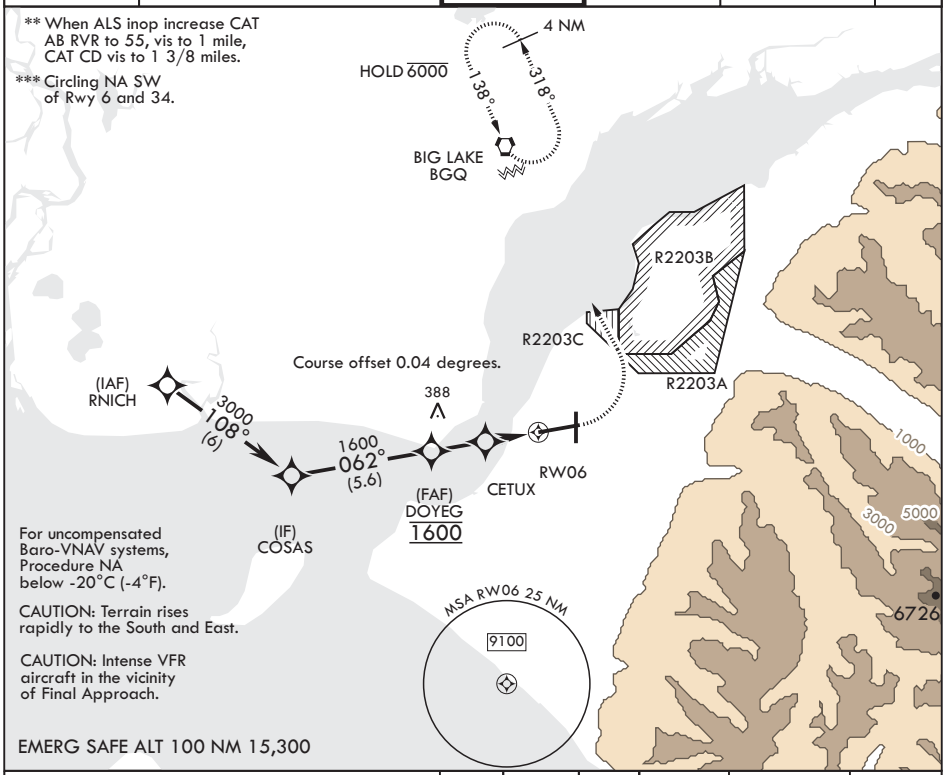

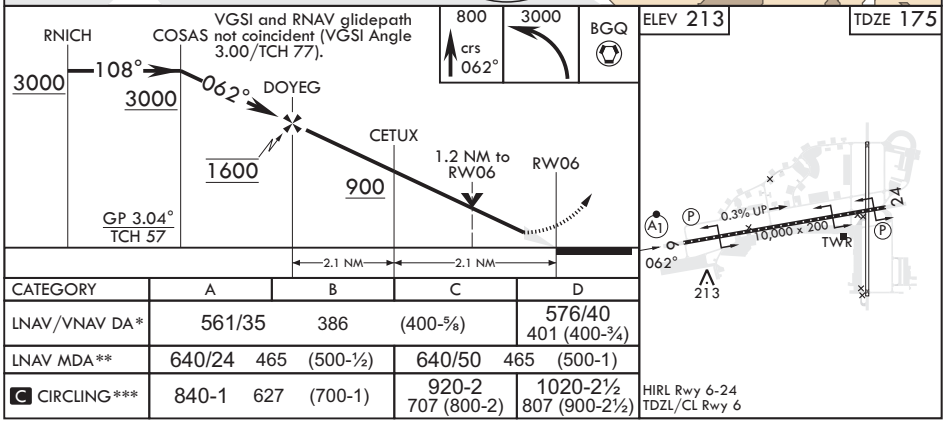

CATEGORY	A	B	C	D
LNAV/VNAV DA*	561/35 386 (400-⅝)			576/40 401 (400-¾)
LNAV MDA**	640/24 465 (500-½)		640/50 465 (500-1)	
C CIRCLING***	840-1 627 (700-1)		920-2 707 (800-2)	1020-2½ 807 (900-2½)

AK, 14 MAY 2026 to 09 JUL 2026
AK, 14 MAY 2026 to 09 JUL 2026