YIGO, GUAM I, GUAM

TACAN Z RWY 06L

ANDERSEN AFB (PGUA)

TACAN UAM Chan **54**	APCH CRS **065°**	Rwy ldg **10,527** TDZE **539** Arpt Elev **617**

(USAF)

RADAR or DME required

* When ALS inop, increase CAT AB RVR to 55, vis to 1 mile, CAT CDE vis 1 3/8 miles.
** Circling not authorized NW of Rwy 06L-24R.

SALS A2

MISSED APPROACH: Climb to 3000, intercept UAM R-051 to FOVEM and hold.

ATIS	GUAM APP CON/DEP CON	TOWER	GND CON
118.175 254.325	**119.8 269.0**	**126.2 233.7**	**121.7 275.8**

CAUTION: Environmentally Sensitive Area. Flights along Andersen cliffline restricted to 1000' AGL or above

All touchdown zones have a 1.0% down slope.

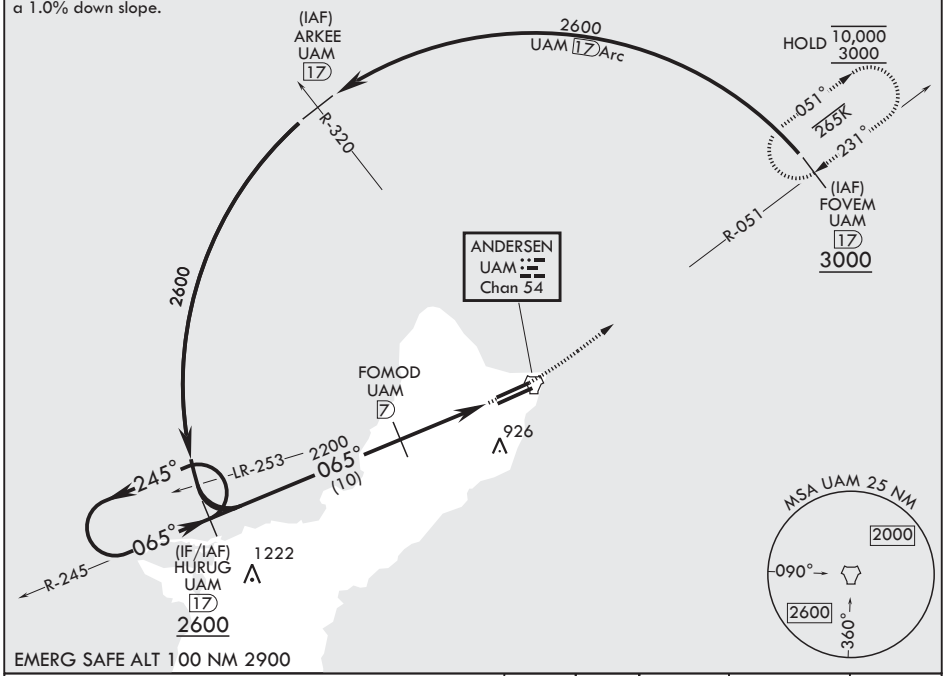

EMERG SAFE ALT 100 NM 2900

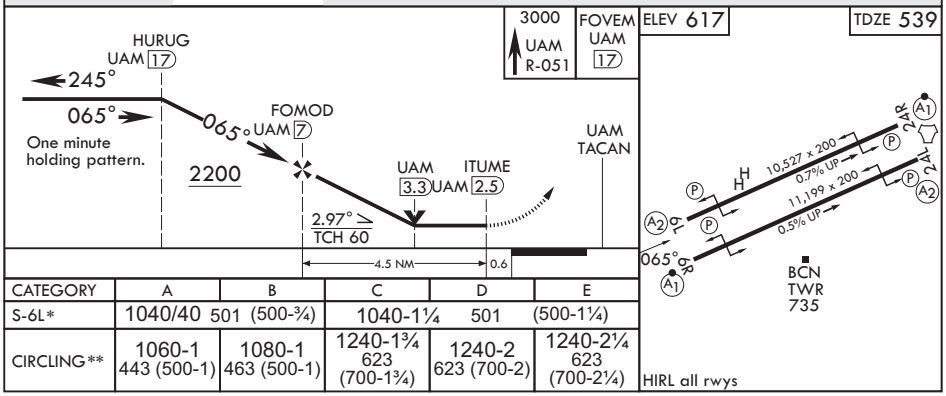

CATEGORY	A	B	C	D	E
S-6L*	1040/40	501 (500-¾)	1040-1¼	501	(500-1¼)
CIRCLING**	1060-1 443 (500-1)	1080-1 463 (500-1)	1240-1¾ 623 (700-1¾)	1240-2 623 (700-2)	1240-2¼ 623 (700-2¼)

PAC, 14 MAY 2026 to 09 JUL 2026