

VORTAC ILA 114.4 Chan 91	APP CRS 356°	Rwy Ldg TDZE Apt Elev	N/A N/A 49
--	------------------------	-----------------------------	---------------------------------------

VOR-A
COLUSA COUNTY (008)

DME required.

⚠️ **NA** Circling Rwy 32 NA at night. Obtain local altimeter setting on CTAF; when not received, use Sacramento Intl altimeter setting and increase all MDAs 100 feet and visibility Cat C ½ SM.

MISSED APPROACH: Climb to 2100 then climbing left turn to 3200 direct ILA VORTAC and hold.

OAKLAND CENTER 132.2 350.3	UNICOM 122.8 (CTAF) 0
--------------------------------------	---------------------------------

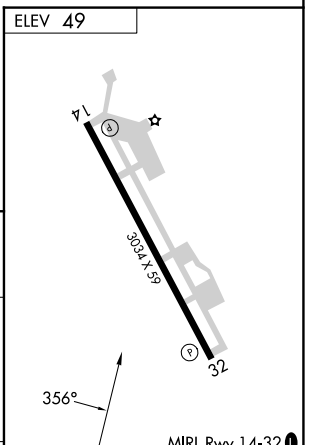
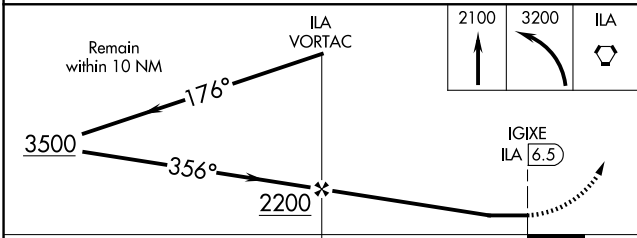
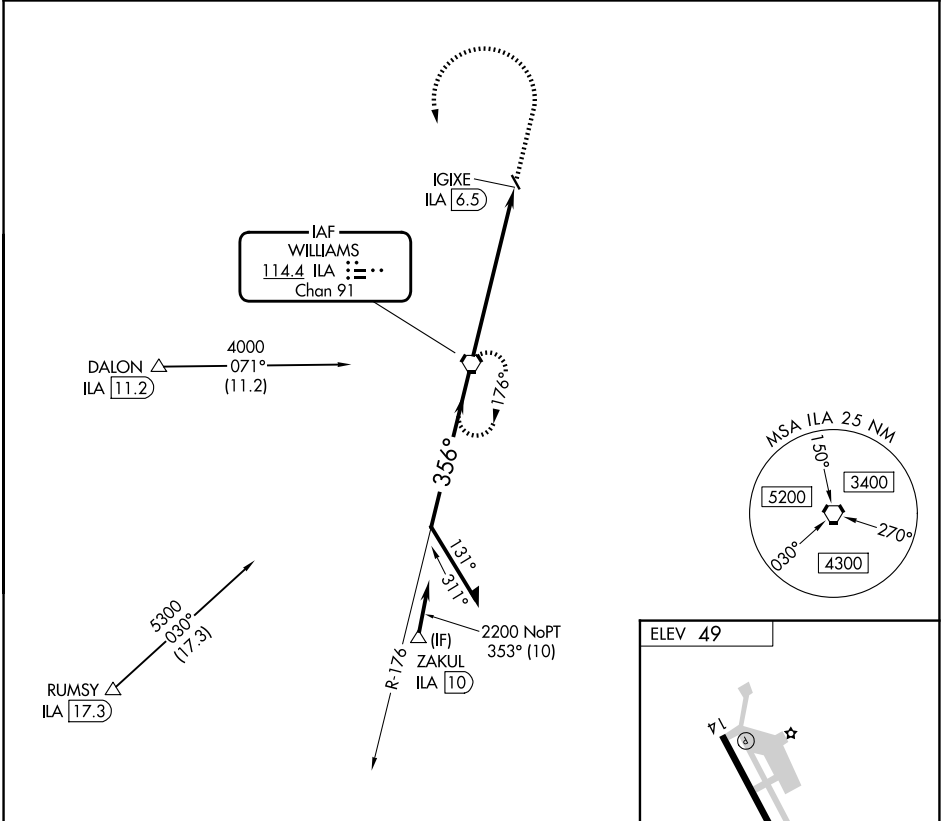

CATEGORY	A	B	C	D	FAF to MAP 6.5 NM												
CIRCLING	600-1	551 (600-1)	620-1½ 571 (600-1½)	NA	<table border="1"> <tr> <td>Knots</td> <td>60</td> <td>90</td> <td>120</td> <td>150</td> <td>180</td> </tr> <tr> <td>Min:Sec</td> <td>6:30</td> <td>4:20</td> <td>3:15</td> <td>2:36</td> <td>2:10</td> </tr> </table>	Knots	60	90	120	150	180	Min:Sec	6:30	4:20	3:15	2:36	2:10
Knots	60	90	120	150	180												
Min:Sec	6:30	4:20	3:15	2:36	2:10												

SW-2, 11 JUN 2026 to 09 JUL 2026

SW-2, 11 JUN 2026 to 09 JUL 2026