WAAS CH 40106 W06A	APP CRS 056°	Rwy Ldg 4882 TDZE 309 Apt Elev 310

RNAV (GPS) RWY 6
CRISP COUNTY-CORDELE (CKF)

RNP APCH - GPS.

Rwy 6 helicopter visibility reduction below 1 SM NA. For uncompensated Baro-VNAV systems, LNAV/VNAV NA below -15°C or above 54°C. Straight-in Rwy 6 NA at night, Circling Rwy 6, 24, 28 NA at night.

MISSED APPROACH: Climb to 800 then climbing right turn to 2100 direct HIDBI and hold.

AWOS-3PT	JACKSONVILLE CENTER	UNICOM
119.325	125.75 363.075	123.050 (CTAF) L

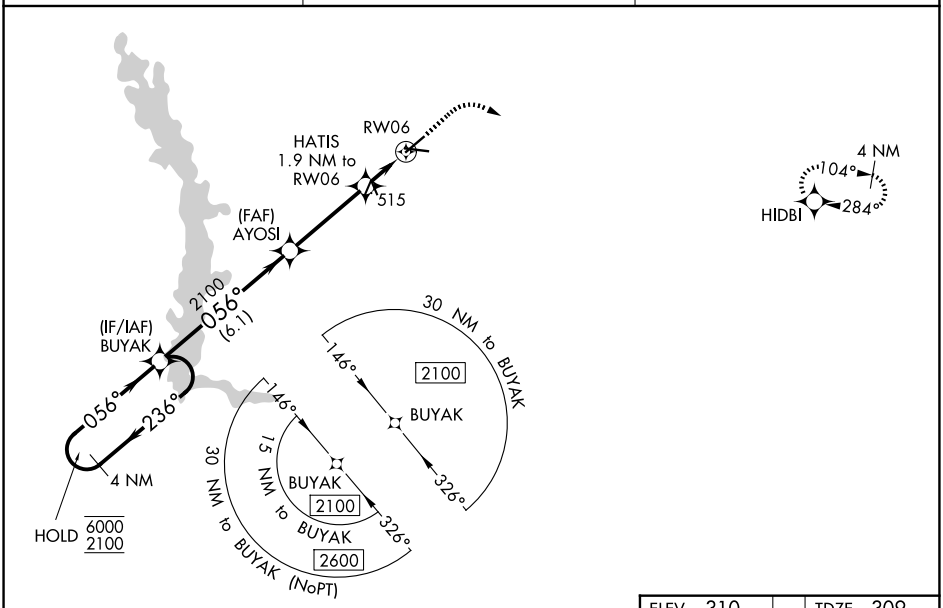

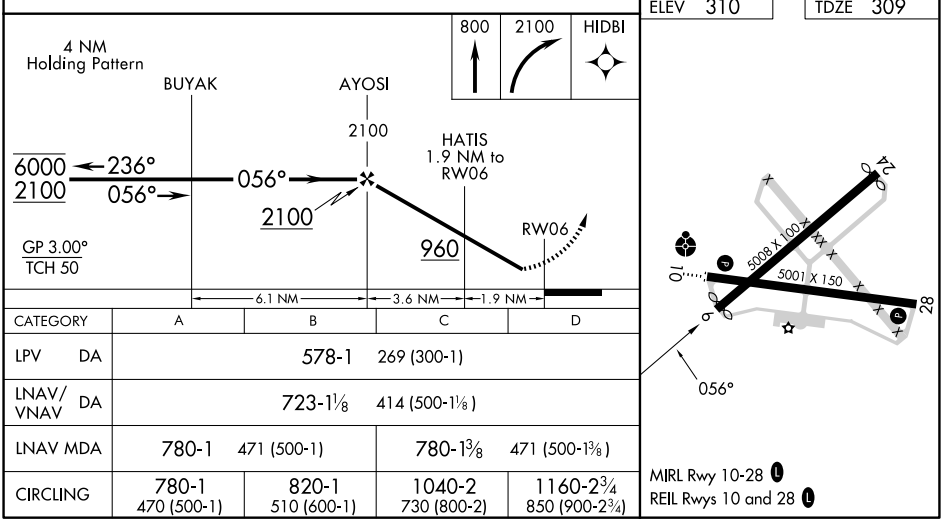

CATEGORY	A	B	C	D
LPV DA	578-1 269 (300-1)			
LNAV/VNAV DA	723-1⅛ 414 (500-1⅛)			
LNAV MDA	780-1 471 (500-1)		780-1⅜ 471 (500-1⅜)	
CIRCLING	780-1 470 (500-1)	820-1 510 (600-1)	1040-2 730 (800-2)	1160-2¾ 850 (900-2¾)

SE-4, 11 JUN 2026 to 09 JUL 2026