APP CRS	Rwy Ldg	7110
032°	TDZE	1470
	Apt Elev	1510

RNAV (RNP) Y RWY 3
SCOTTSDALE (SDL)

RF and GPS required. Visibility reduction by helicopters NA. For uncompensated Baro-VNAV systems, procedure NA below 1°C (31°F) or above 54°C (130°F). When local altimeter setting not received procedure NA. Missed approach requires RNP less than 1.0.

MISSED APPROACH: Climb to 5000 via left turn to AFXUR, and via left turn to BIWFO, and via track 341° to CERID, and via right turn to DUYGE, and via left turn to EGEDE, and via track 155° to AVENT and hold.

ATIS	PHOENIX APP CON	SCOTTSDALE TOWER*	GND CON
118.6	120.7 239.0	119.9 (CTAF) L	121.6

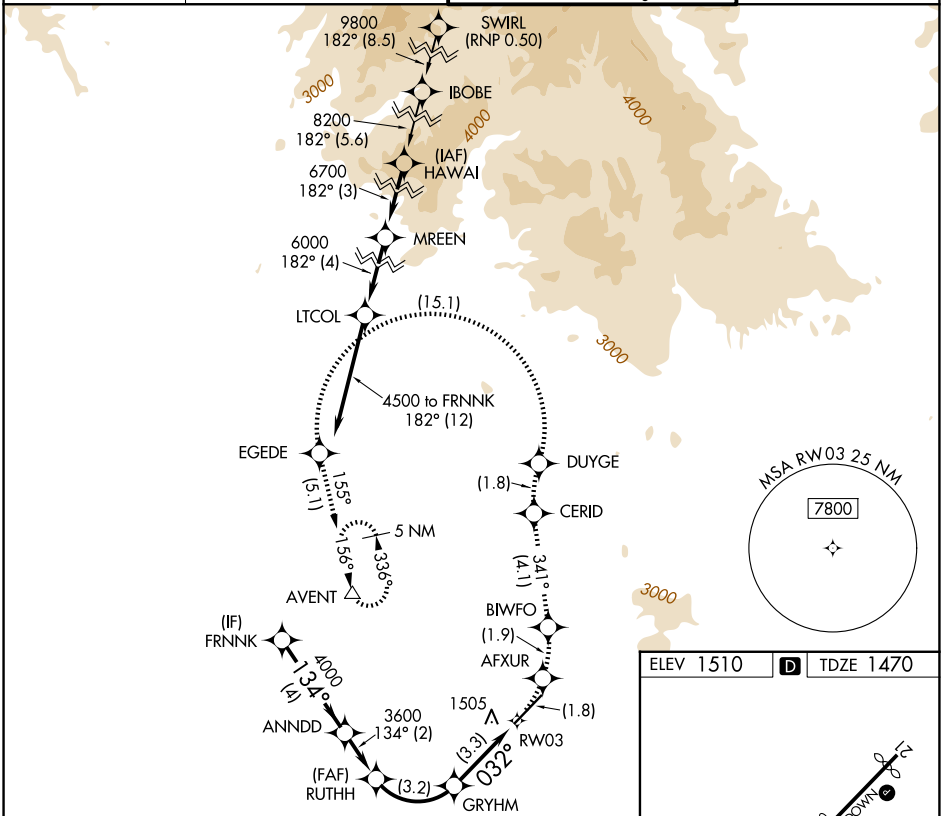

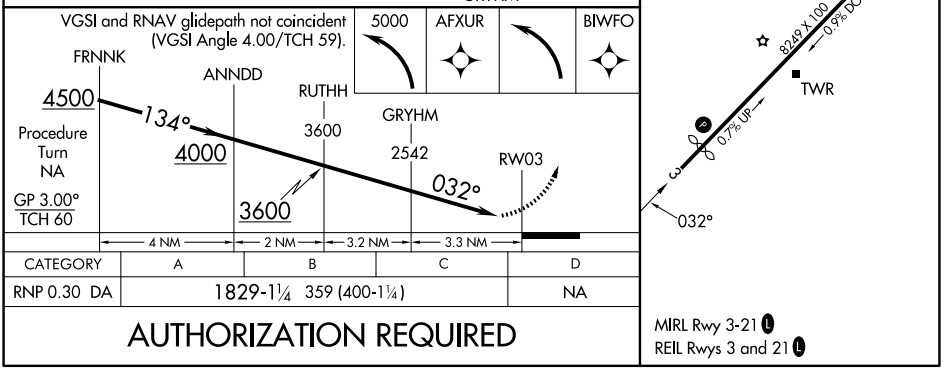

CATEGORY	A	B	C	D
RNP 0.30 DA	1829-1¼ 359 (400-1¼)			NA

AUTHORIZATION REQUIRED

SW-4, 11 JUN 2026 to 09 JUL 2026