

WAAS CH <b>70705</b> <b>W05A</b>	APP CRS <b>051°</b>	Rwy Ldg TDZE Apt Elev	<b>5002</b> <b>193</b> <b>193</b>
--	------------------------	-----------------------------	---

# RNAV (GPS) RWY 5

TRI CITIES EXEC/DINWIDDIE COUNTY (PTB)

RNP APCH - GPS.	ODALS	MISSED APPROACH: Climb to 2000 direct ONIKE and hold.
<p>▼ Inop table does not apply to LPV all Cats, LNAV/VNAV all Cats and LNAV Cat A and B.</p> <p>▲ Rwy 5 helicopter visibility reduction below 3/4 SM NA. For uncompensated Baro-VNAV systems, LNAV/VNAV NA below -15°C or above 54°C.</p>		

AWOS-3 <b>133.325</b>	POTOMAC APP CON <b>126.75 307.2</b>	GCO <b>135.075</b>	UNICOM <b>122.7 (CTAF) 0</b>
--------------------------	--	-----------------------	---------------------------------

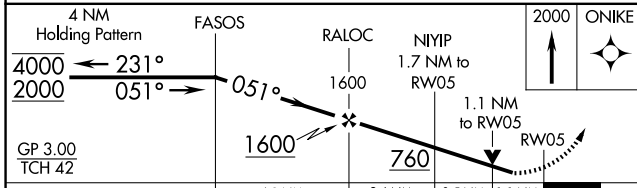
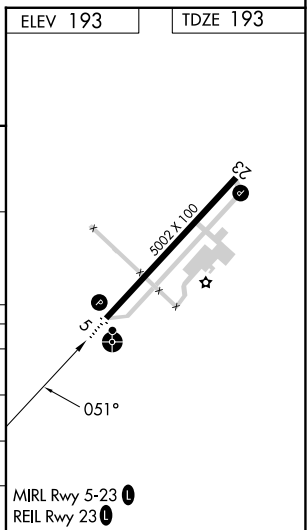
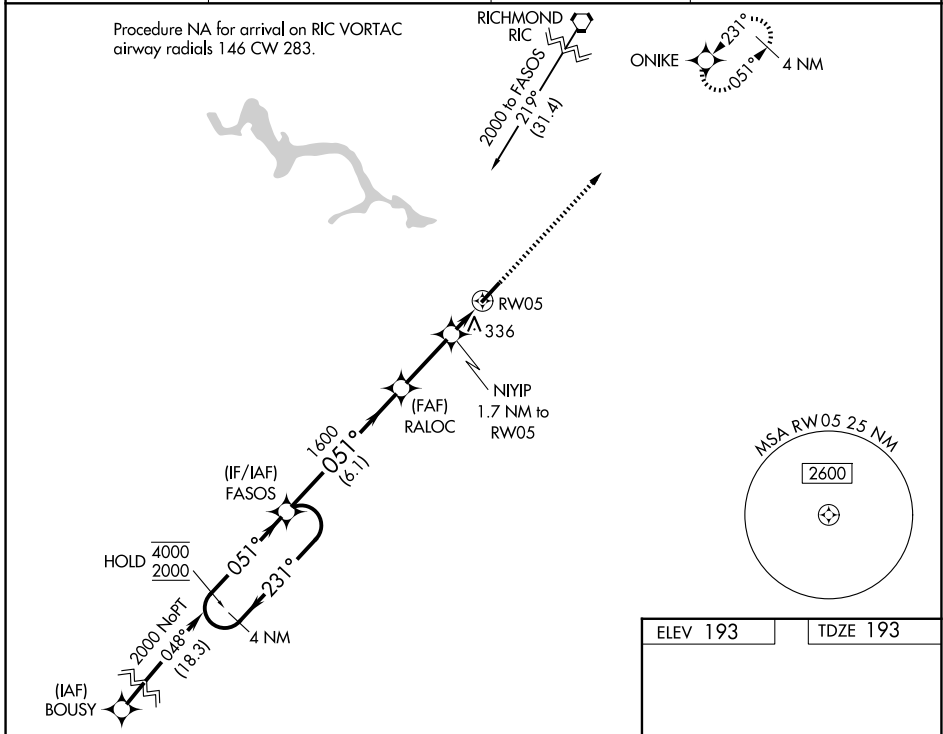

ELEV 193	TDZE 193																									
<table border="1"> <thead> <tr> <th>CATEGORY</th> <th>A</th> <th>B</th> <th>C</th> <th>D</th> </tr> </thead> <tbody> <tr> <td>LPV DA</td> <td>511-1</td> <td>318 (400-1)</td> <td></td> <td>NA</td> </tr> <tr> <td>LNAV/VNAV DA</td> <td>597-1</td> <td>404 (500-1)</td> <td></td> <td>NA</td> </tr> <tr> <td>LNAV MDA</td> <td>600-1</td> <td>407 (500-1)</td> <td></td> <td>NA</td> </tr> <tr> <td>CIRCLING</td> <td>680-1</td> <td>487 (500-1)</td> <td>760-1½ 567 (600-1½)</td> <td>NA</td> </tr> </tbody> </table>	CATEGORY	A	B	C	D	LPV DA	511-1	318 (400-1)		NA	LNAV/VNAV DA	597-1	404 (500-1)		NA	LNAV MDA	600-1	407 (500-1)		NA	CIRCLING	680-1	487 (500-1)	760-1½ 567 (600-1½)	NA	<p>MRL Rwy 5-23 0</p> <p>REIL Rwy 23 0</p>
CATEGORY	A	B	C	D																						
LPV DA	511-1	318 (400-1)		NA																						
LNAV/VNAV DA	597-1	404 (500-1)		NA																						
LNAV MDA	600-1	407 (500-1)		NA																						
CIRCLING	680-1	487 (500-1)	760-1½ 567 (600-1½)	NA																						

NE-3, 11 JUN 2026 to 09 JUL 2026

NE-3, 11 JUN 2026 to 09 JUL 2026