

WAAS CH 81935 W26A	APP CRS 259°	Rwy Idg TDZE Apt Elev	4051 696 698
--	------------------------	-----------------------------	---

RNAV (GPS) RWY 26

LAURENS COUNTY (LUX)

RNP APCH-GPS.

▼ Rwy 26 helicopter visibility reduction below 3/4 SM NA.

MISSED APPROACH: Climb to 3000 direct REINR and hold.

AWOS-3
123.975

GREER APP CON ★
120.6 350.2

UNICOM
122.8 (CTAF) 0

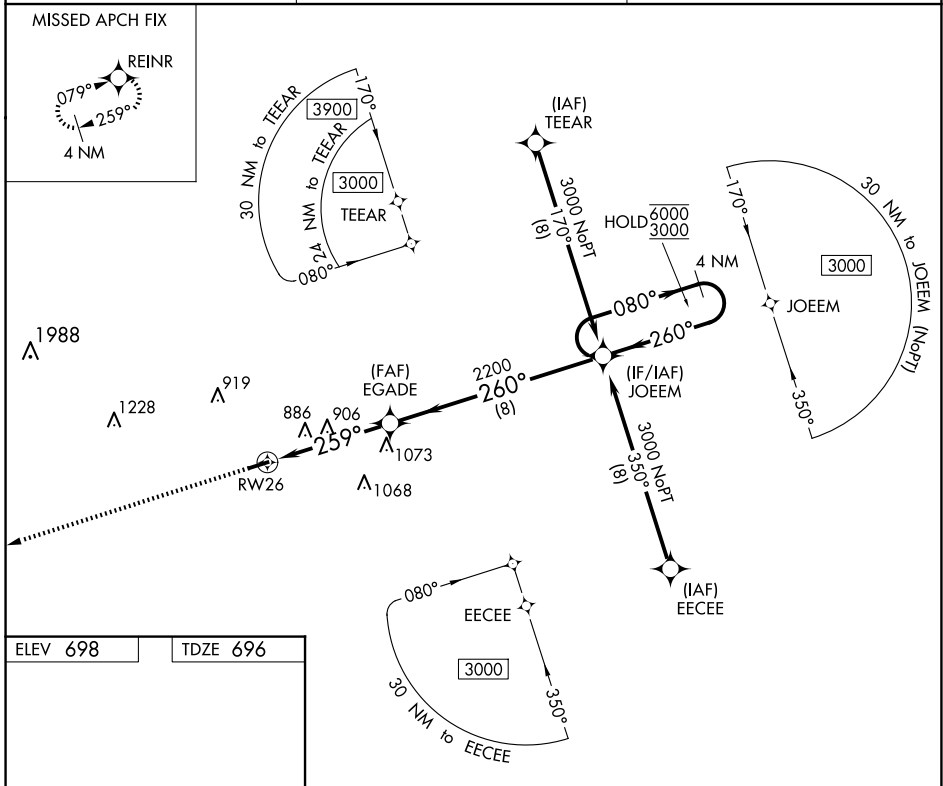

ELEV 698	TDZE 696
----------	----------

REIL Rwys 8 and 26 0
MIRL Rwy 8-26 0

3000	REINR	VGSI and descent angles not coincident (VGSI Angle 3.25/TCH 53).	4 NM Holding Pattern																				
		JOEEM	080° → 6000 ← 260° 3000																				
<table border="1"> <thead> <tr> <th>CATEGORY</th> <th>A</th> <th>B</th> <th>C</th> <th>D</th> </tr> </thead> <tbody> <tr> <td>LP MDA</td> <td>1160-1</td> <td>464 (500-1)</td> <td></td> <td>NA</td> </tr> <tr> <td>LNAV MDA</td> <td>1160-1</td> <td>464 (500-1)</td> <td></td> <td>NA</td> </tr> <tr> <td><input checked="" type="checkbox"/> CIRCLING</td> <td>1200-1</td> <td>502 (600-1)</td> <td></td> <td>NA</td> </tr> </tbody> </table>	CATEGORY	A	B	C	D	LP MDA	1160-1	464 (500-1)		NA	LNAV MDA	1160-1	464 (500-1)		NA	<input checked="" type="checkbox"/> CIRCLING	1200-1	502 (600-1)		NA			
CATEGORY	A	B	C	D																			
LP MDA	1160-1	464 (500-1)		NA																			
LNAV MDA	1160-1	464 (500-1)		NA																			
<input checked="" type="checkbox"/> CIRCLING	1200-1	502 (600-1)		NA																			

SE-2, 11 JUN 2026 to 09 JUL 2026

SE-2, 11 JUN 2026 to 09 JUL 2026