ORANGE GROVE, TEXAS

HI-ILS Y or LOC Y RWY 13

LOC/DME I-NOG	APCH CRS	Rwy ldg	8001
110.5	130°	TDZE	257
Chan 42		Arpt Elev	257

[USN]

ORANGE GROVE NALF (KNOG)

TACAN, DME required.

MISSED APPROACH: Climb to 700 then climbing to 3000 intercept NOG TACAN R-121 to DAYET and hold.

ATIS ★	KINGSVILLE APP CON	TOWER ★	GND CON
254.35	119.90 290.45	128.4 281.425	229.4

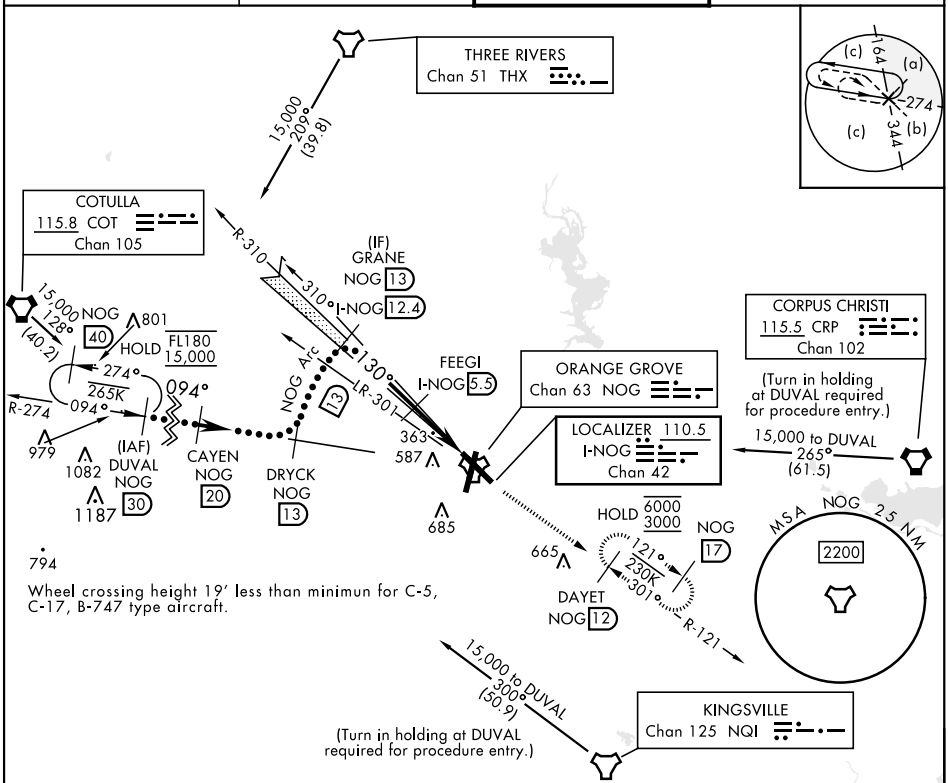

EMERG SAFE ALT 100 NM 16,200

ELEV	257	TDZE	257

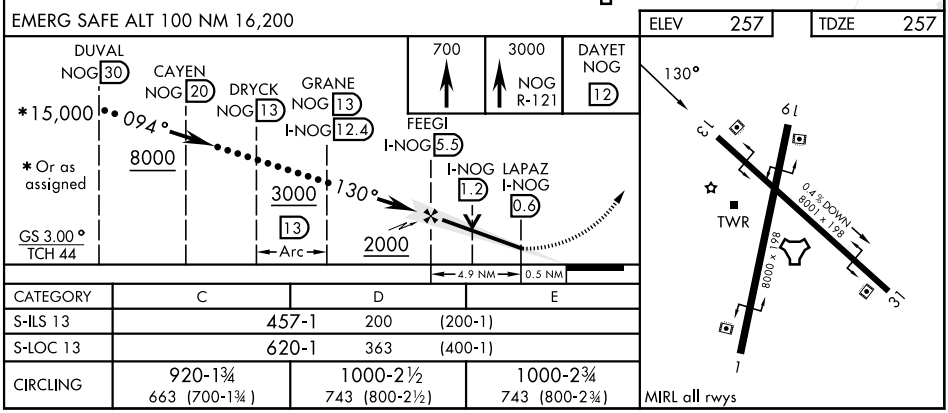

CATEGORY	C	D	E
S-ILS 13	457-1 200 (200-1)		
S-LOC 13	620-1 363 (400-1)		
CIRCLING	920-1¾ 663 (700-1¾)	1000-2½ 743 (800-2½)	1000-2¾ 743 (800-2¾)

MIRL all rwys

SC-3, 11 JUN 2026 to 09 JUL 2026

SC-3, 11 JUN 2026 to 09 JUL 2026