

WAAS CH 73031 W17A	APP CRS 166°	Rwy Ldg TDZE Apt Elev	6102 4297 4321
--	------------------------	-----------------------------	---

RNAV (GPS) RWY 17

BOLINDER FLD/TOOELE VALLEY (TVY)

RNP APCH - GPS.	MALSR 	MISSED APPROACH: Climb to 4800 then climbing right turn to 8600 direct WEGET and track 346° to FOGEM and hold.
-----------------	-----------	--

AWOS-3PT 119.725	SALT LAKE CITY APP CON 135.5 316.15	UNICOM 123.0 (CTAF)
----------------------------	---	-------------------------------

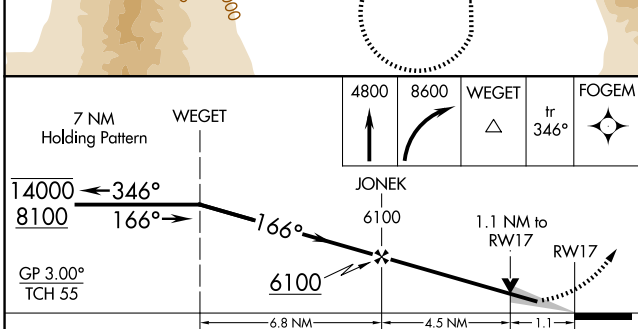
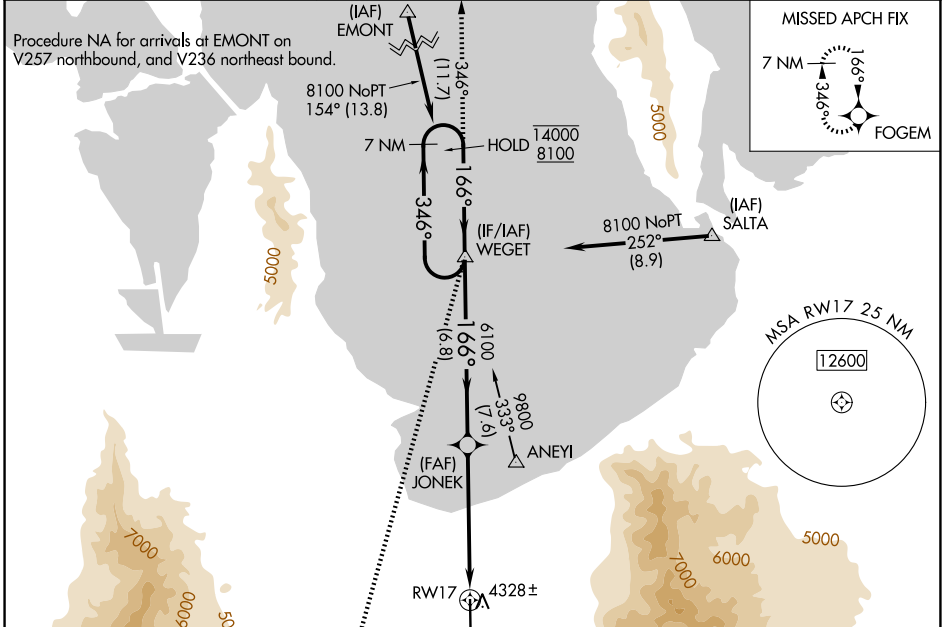

ELEV 4321	D TDZE 4297										
<table border="1"> <tr> <td>7 NM Holding Pattern</td> <td>WEGET</td> <td>8600</td> <td>WEGET</td> <td>tr 346°</td> <td>FOGEM</td> </tr> </table>	7 NM Holding Pattern	WEGET	8600	WEGET	tr 346°	FOGEM	<table border="1"> <tr> <td>8600</td> <td>WEGET</td> <td>tr 346°</td> <td>FOGEM</td> </tr> </table>	8600	WEGET	tr 346°	FOGEM
7 NM Holding Pattern	WEGET	8600	WEGET	tr 346°	FOGEM						
8600	WEGET	tr 346°	FOGEM								
<table border="1"> <tr> <td>14000</td> <td>← 346°</td> <td>→ 166°</td> <td>6100</td> <td>1.1 NM to RWY17</td> <td>RWY17</td> </tr> </table>	14000	← 346°	→ 166°	6100	1.1 NM to RWY17	RWY17	<table border="1"> <tr> <td>6.8 NM</td> <td>4.5 NM</td> <td>1.1</td> </tr> </table>	6.8 NM	4.5 NM	1.1	
14000	← 346°	→ 166°	6100	1.1 NM to RWY17	RWY17						
6.8 NM	4.5 NM	1.1									
CATEGORY	A	B	C	D							
LPV DA		4497-1/2	200 (200-1/2)								
LNAV/VNAV DA		4547-1/2	250 (300-1/2)								
LNAV MDA	4640-1/2	343 (400-1/2)	4640-5/8	343 (400-5/8)							
CIRCLING	4820-1 499 (500-1)	4900-1 579 (600-1)	5100-2 1/4 779 (800-2 1/4)	5380-3 1059 (1100-3)	REIL Rwy 35 MIRL Rwy 17-35						

SW-4, 11 JUN 2026 to 09 JUL 2026

SW-4, 11 JUN 2026 to 09 JUL 2026