RNAV (GPS)-A

REIGLE FLD (58N)

APP CRS	Rwy ldg	N/A
360°	TDZE	N/A
	Apt Elev	489

T A NA

Procedure NA at night. DME/DME RNP-0.3 NA. Visibility reduction by helicopters NA. Use Harrisburg Intl altimeter setting, when not received, use Fort Indiantown Gap altimeter setting.

MISSED APPROACH: Climb to 1680 then climbing right turn to 3000 direct KUPPS and hold.

HARRISBURG APP CON

118.25	269.45	(001°-079°)
126.45	281.525	(080°-210°)
124.1	273.525	(211°-360°)

UNICOM

122.8 (CTAF) L

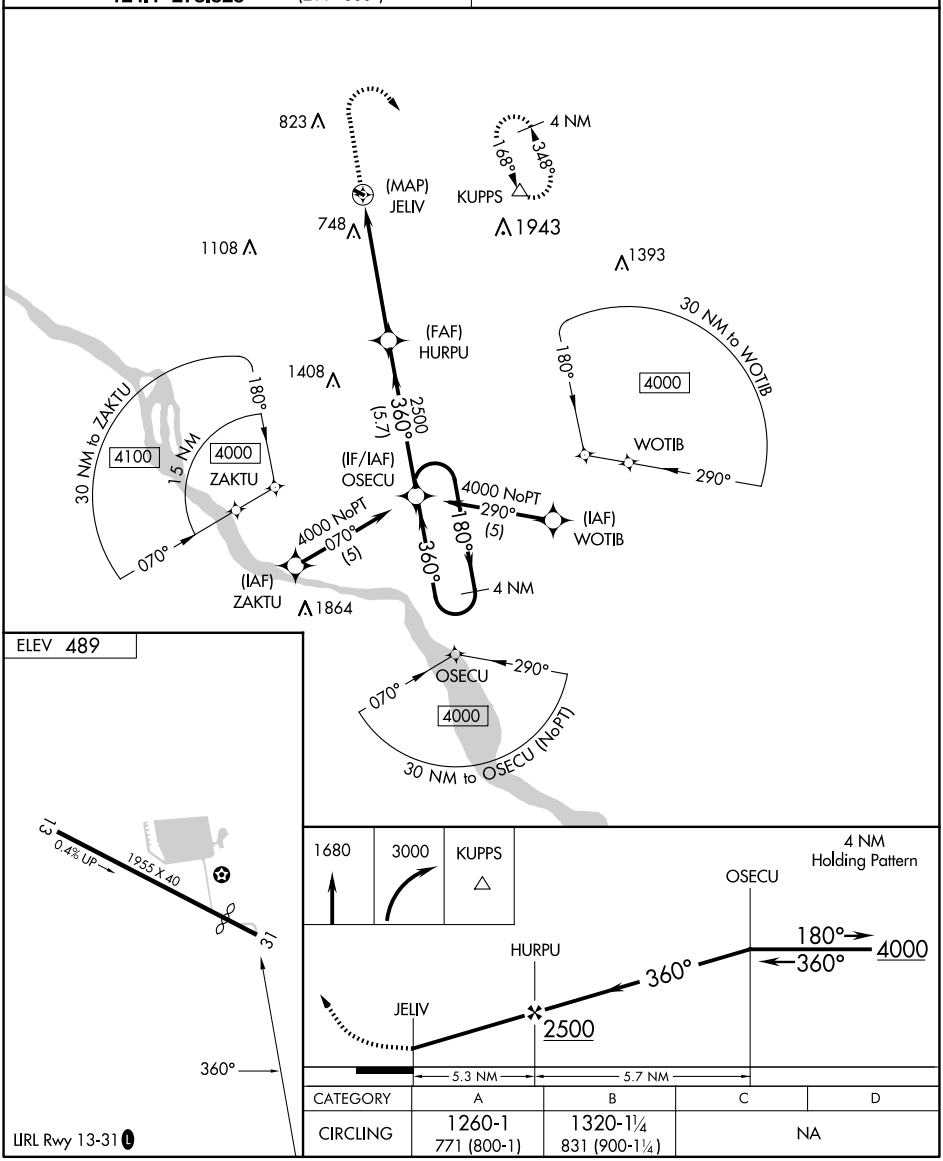

CATEGORY	A	B	C	D
CIRCLING	1260-1 771 (800-1)	1320-1¼ 831 (900-1¼)	NA	

NE-4, 11 JUN 2026 to 09 JUL 2026