COCOA BEACH, FLORIDA

RNAV (GPS) RWY 3

(USAF)

PATRICK SFB (KCOF)

APCH CRS	Rwy ldg	9008
027°	TDZE	5
	Arpt Elev	8

RNP APCH-GPS

* When ALS inop, increase CAT AB RVR to 55, vis to 1 mile; CAT CD vis to 1 3/8 miles.
** Circling not authorized NW of RWY 3-21.

ALSF-1

MISSED APPROACH: Climb to 600 then climbing right turn to 3000 direct ZEVEX and hold.

ATIS★	ORLANDO APP CON/DEP CON★	TOWER★	GND CON★	CLNC DEL★
119.175 273.5	126.025 281.425	133.75 269.375	124.35 335.8	118.4 289.4

When circling to Rwy 29 at night, operational VGSI required, remain on or above VGSI glidepath until threshold.

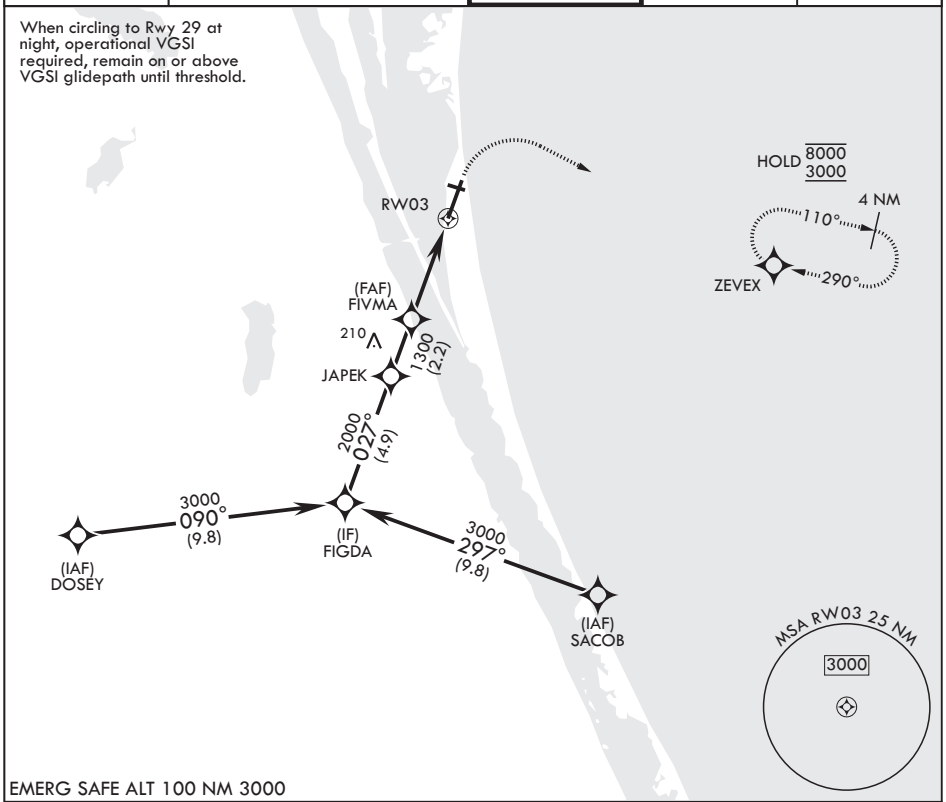

EMERG SAFE ALT 100 NM 3000

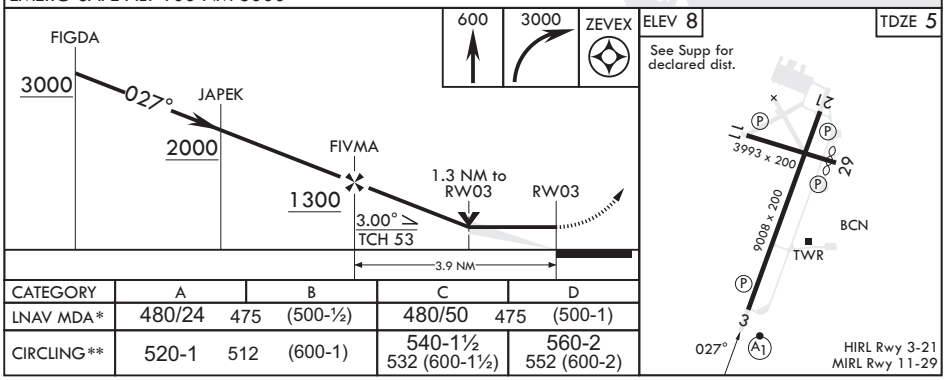

CATEGORY	A		B	C		D	
LNAV MDA*	480/24	475	(500-½)	480/50	475	(500-1)	
CIRCLING**	520-1	512	(600-1)	540-1½ 532 (600-1½)		560-2 552 (600-2)	

SE-3, 09 JUL 2026 to 06 AUG 2026

SE-3, 09 JUL 2026 to 06 AUG 2026