# RNAV (RNP) Z RWY 14R
## EPPLEY AIRFIELD (OMA)

| APP CRS | Rwy Ldg | 9502 |
|---|---|---|
| 142° | TDZE | 985 |
| | Apt Elev | 985 |

RNP AR APCH

For uncompensated Baro-VNAV systems, procedure NA below -17°C or above 54°C. For inop ALS, increase RNP 0.11 DA visibility all Cats to RVR 5500 and RNP 0.30 DA visibility all Cats to 1⅜ SM.

ALSF-2

MISSED APPROACH: Climb to 3000 on track 142° to ZINOR and on track 129° to OVR VORTAC and hold.

| D-ATIS | OMAHA APP CON | OMAHA TOWER | GND CON |
|---|---|---|---|
| 120.4 | 135.875 354.05 | 132.1 256.9 | 121.9 |

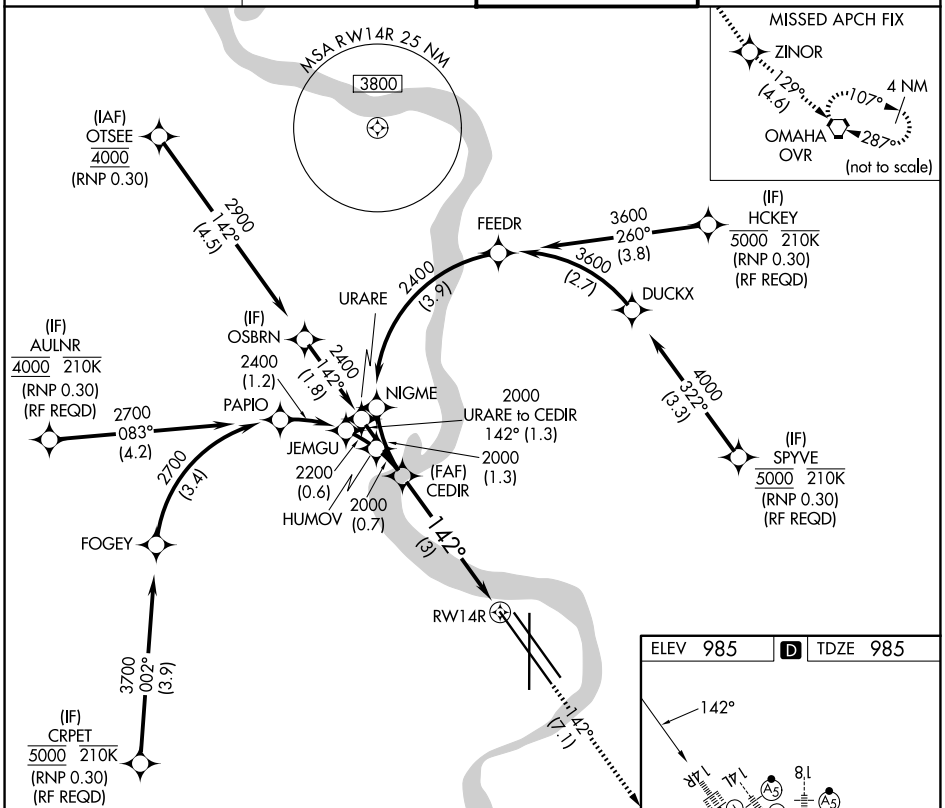


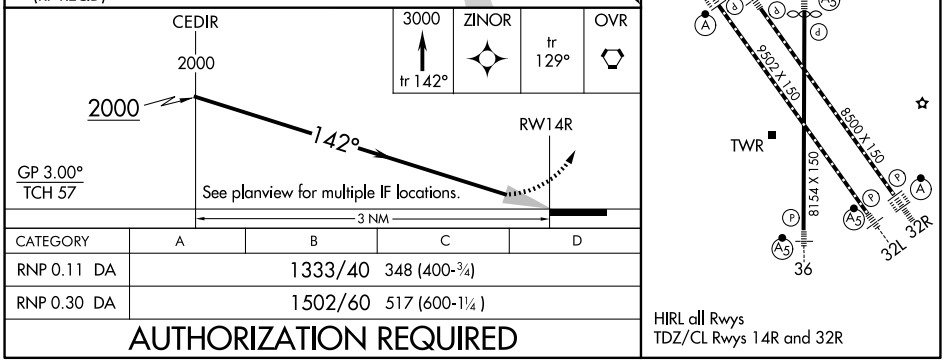


| CATEGORY | A | B | C | D |
|---|---|---|---|---|
| RNP 0.11 DA | 1333/40 348 (400-¾) | | | |
| RNP 0.30 DA | 1502/60 517 (600-1¼ ) | | | |

**AUTHORIZATION REQUIRED**



NC-2, 09 JUL 2026 to 06 AUG 2026
NC-2, 09 JUL 2026 to 06 AUG 2026