RNAV (GPS) RWY 35R
WILEY POST (PWA)

WAAS CH 42716 W35A	APP CRS 355°	Rwy Ldg 6844 TDZE 1299 Apt Elev 1300

RNP APCH-GPS.

For uncompensated Baro-VNAV systems, LNAV/VNAV NA below -13°C or above 54°C.

ASR

MALSR

MISSED APPROACH: Climb to 3100 direct BAHHI and on track 296° to BISKT and hold.

ATIS	OKE CITY APP CON	WILEY POST TOWER ★	GND CON	UNICOM
128.725	124.6 266.8	126.9 (CTAF) L 306.9	121.7	122.95

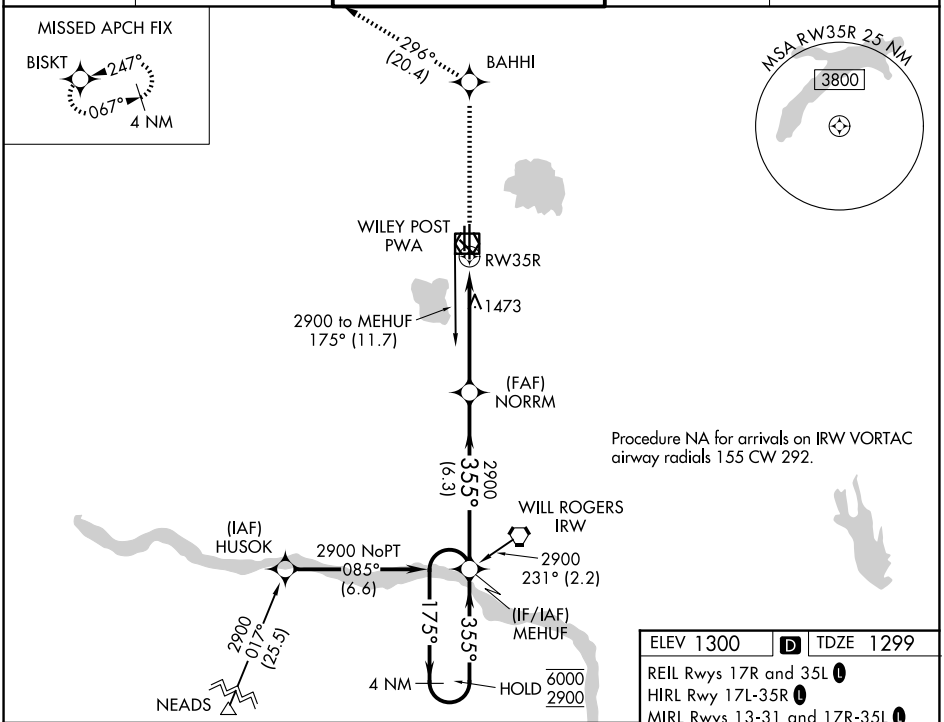

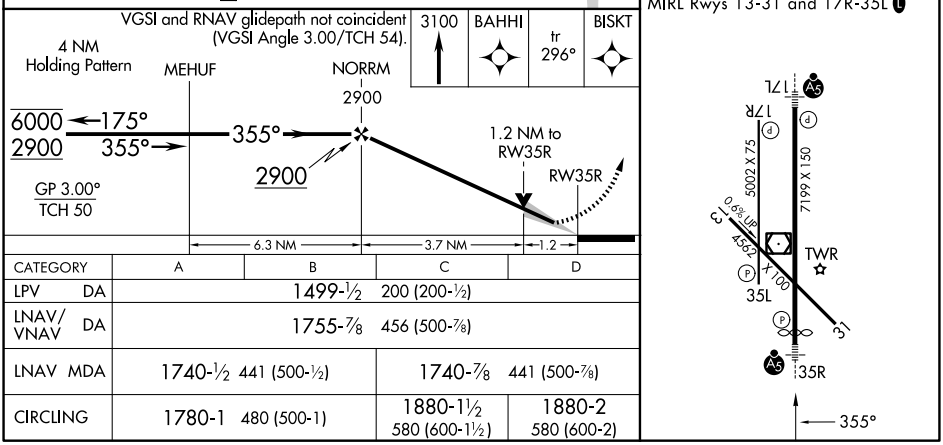

CATEGORY	A	B	C	D
LPV DA	1499-½ 200 (200-½)			
LNAV/VNAV DA	1755-⅞ 456 (500-⅞)			
LNAV MDA	1740-½ 441 (500-½)		1740-⅞ 441 (500-⅞)	
CIRCLING	1780-1 480 (500-1)		1880-1½ 580 (600-1½)	1880-2 580 (600-2)

SC-1, 09 JUL 2026 to 06 AUG 2026
SC-1, 09 JUL 2026 to 06 AUG 2026