KINGSVILLE, TEXAS

HI-TACAN Z RWY 35R

KINGSVILLE NAS (KNQI)

TACAN NQI Chan 125	APCH CRS 004°	Rwy ldg 8000 TDZE 48 Arpt Elev 50

[USN]

* When ALS inop, increase CAT CDE vis to 1 mile.

ALSF-1 (A1)

MISSED APPROACH: Climb to 3000 direct NQI TACAN and climbing left turn to intercept NQI R-319 to BALTS and hold. Continue climb-in-hold to 3000.

ATIS ★	APP CON	TOWER ★	GND CON	CLNC DEL	ASR/PAR
282.25	119.9 290.45	124.1 377.05	239.05	328.4	

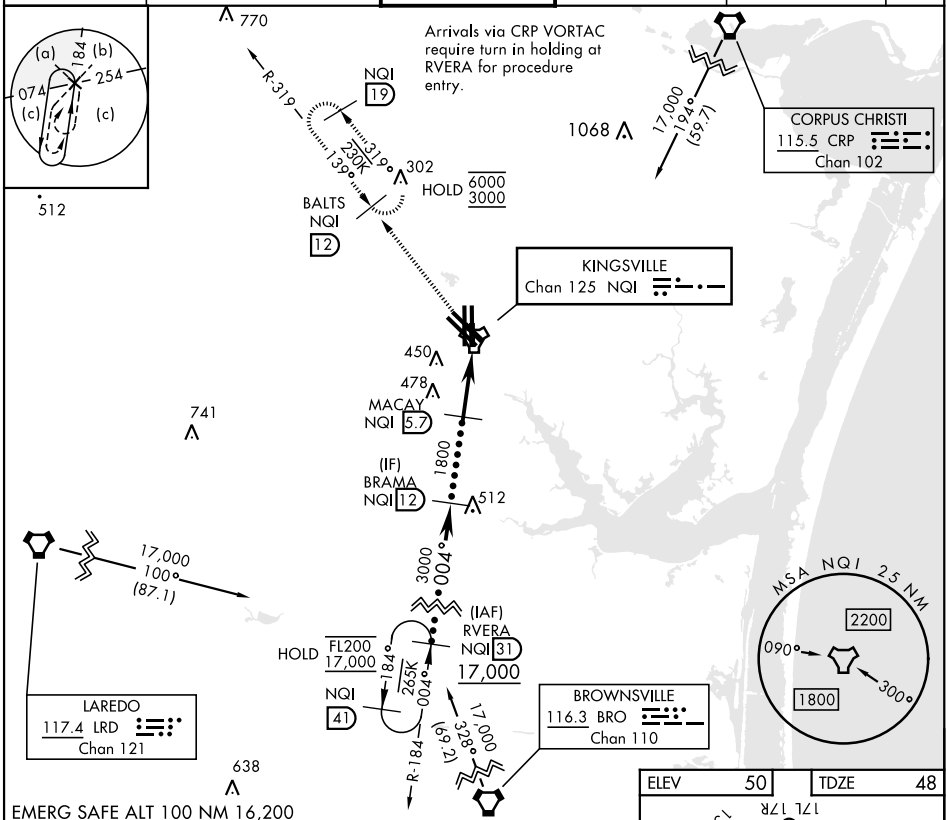

CATEGORY	C	D	E
S-35R *	420-¾ 372 (400-¾)		
C CIRCLING	760-2 710 (800-2)	760-2¼ 710 (800-2¼)	760-2½ 710 (800-2½)

HIRL all rwys
REIL all rwys
TDZL/CL Rwy 17L

SC-3, 09 JUL 2026 to 06 AUG 2026

SC-3, 09 JUL 2026 to 06 AUG 2026