WAAS CH 69601 W13A	APP CRS 132°	Rwy Ldg 5002 TDZE 962 Apt Elev 962

RNAV (GPS) RWY 13
LIVINGSTON COUNTY/SPENCER J HARDY (OZW)

RNP APCH - GPS.

For uncompensated Baro-VNAV systems, LNAV/VNAV NA below -16°C or above 37°C. For inop ALS, increase LNAV/VNAV all Cats visibility to ¾ SM.

MALSR

MISSED APPROACH: Climb to 2800 direct BROVI and hold.

AWOS-3P	DETROIT APP CON	CLNC DEL	UNICOM
118.875	132.35 284.0	121.725 (GCO)	123.0 (CTAF) L

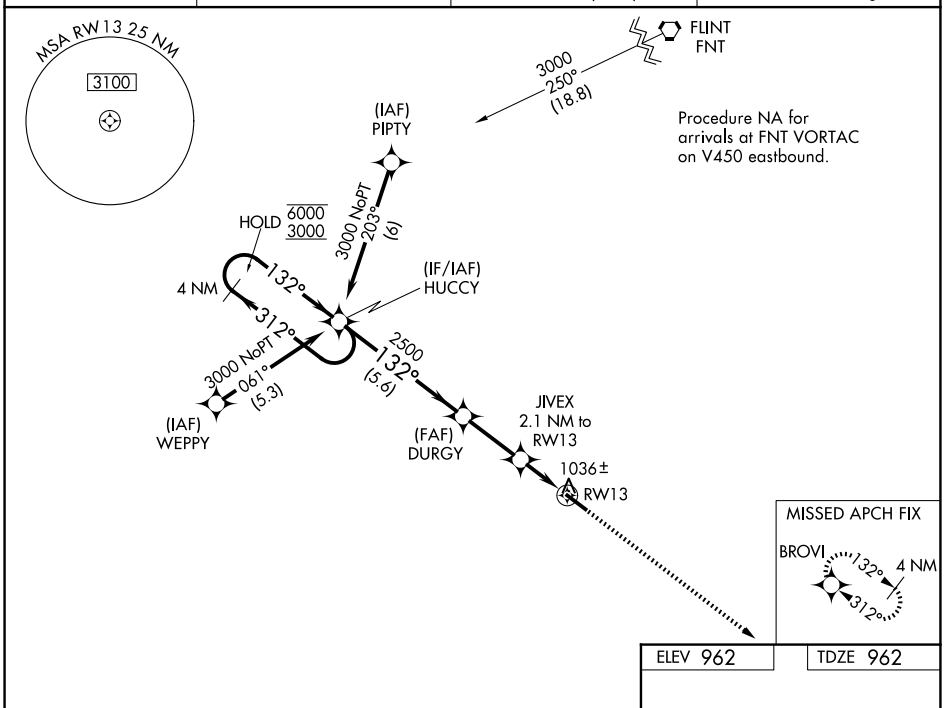

ELEV 962	TDZE 962

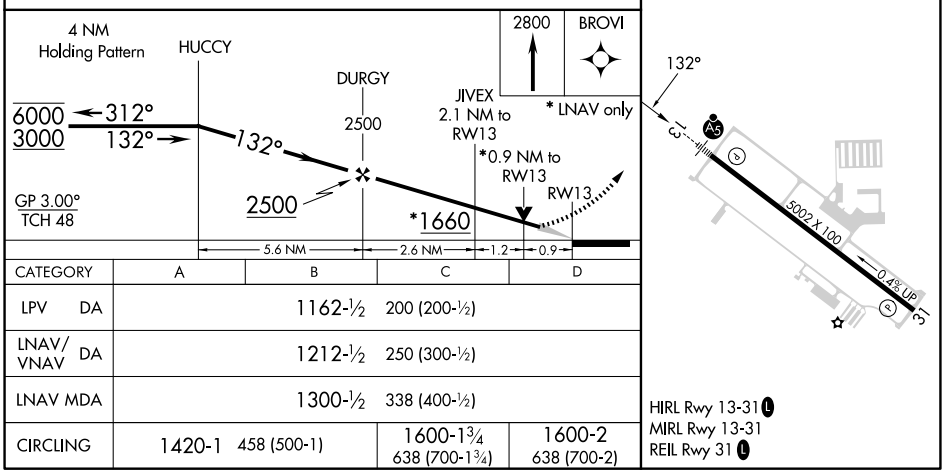

CATEGORY	A	B	C	D
LPV DA	1162-½ 200 (200-½)			
LNAV/VNAV DA	1212-½ 250 (300-½)			
LNAV MDA	1300-½ 338 (400-½)			
CIRCLING	1420-1 458 (500-1)		1600-1¾ 638 (700-1¾)	1600-2 638 (700-2)

HIRL Rwy 13-31 L
MIRL Rwy 13-31
REIL Rwy 31 L

EC-1, 09 JUL 2026 to 06 AUG 2026

EC-1, 09 JUL 2026 to 06 AUG 2026