WAAS CH 45841 W14A	APP CRS 136°	Rwy Ldg 3650 TDZE 1245 Apt Elev 1245

RNAV (GPS) RWY 14
COUNCIL BLUFFS MUNI (CBF)

For uncompensated Baro-VNAV systems, LNAV/VNAV NA below -18°C (0°F) or above 54°C (130°F). Rwy 14 helicopter visibility reduction below ¾ SM NA. DME/DME RNP-0.3 NA.

MISSED APPROACH: Climb to 3900 direct EVHAP and hold.

AWOS-3	OMAHA APP CON	UNICOM
126.575	124.5 263.0	122.725 (CTAF) L

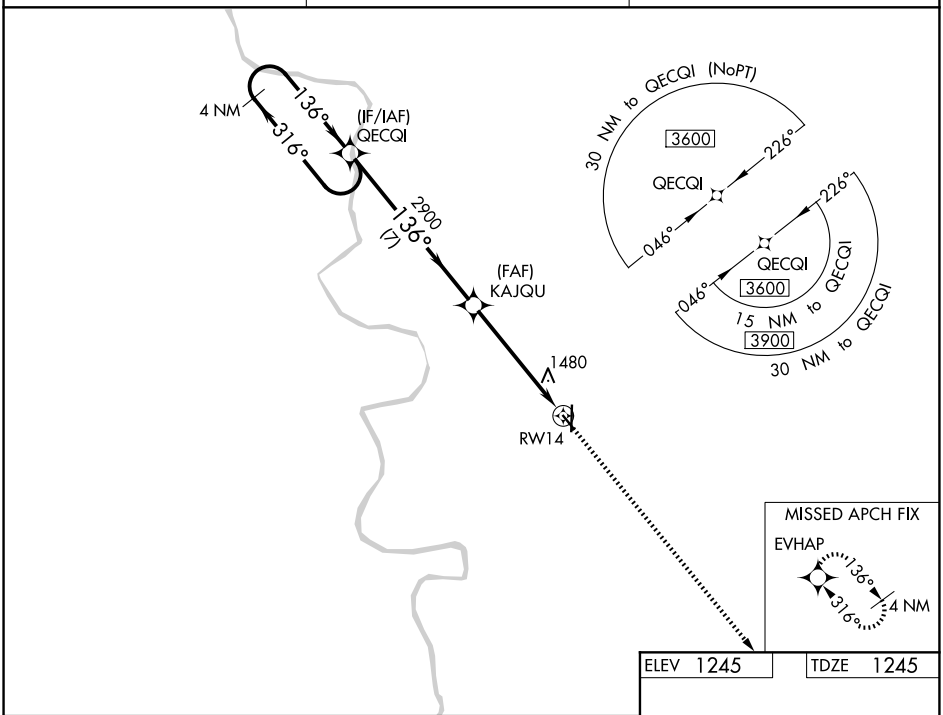

ELEV 1245	TDZE 1245

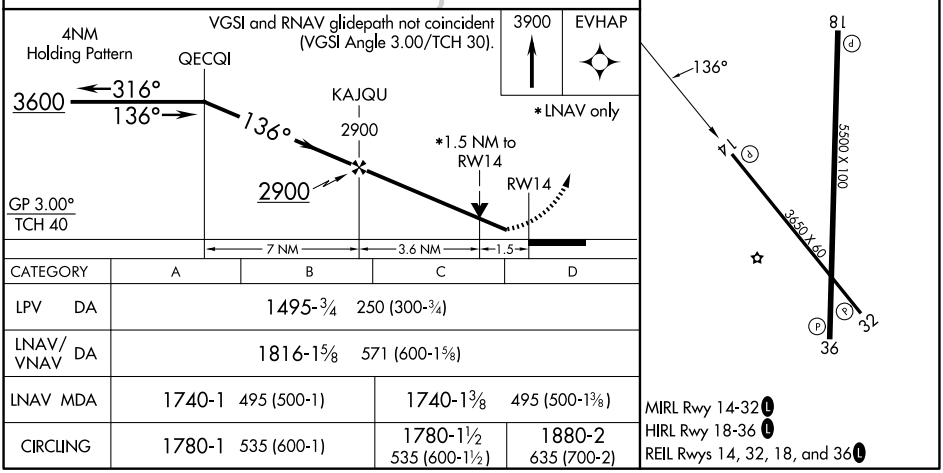

CATEGORY	A	B	C	D
LPV DA	1495-¾ 250 (300-¾)			
LNAV/VNAV DA	1816-1⅝ 571 (600-1⅝)			
LNAV MDA	1740-1 495 (500-1)		1740-1⅜ 495 (500-1⅜)	
CIRCLING	1780-1 535 (600-1)		1780-1½ 535 (600-1½)	1880-2 635 (700-2)

MIRL Rwy 14-32 L
HIRL Rwy 18-36 L
REIL Rwys 14, 32, 18, and 36 L

NC-3, 09 JUL 2026 to 06 AUG 2026

NC-3, 09 JUL 2026 to 06 AUG 2026