RNAV (GPS) RWY 26
JENNINGS (3R7)

WAAS CH 90236 W26A	APP CRS 257°	Rwy Ldg 5002 TDZE 20 Apt Elev 23

For uncompensated Baro-VNAV systems, LNAV/VNAV NA below -15°C (5°F) or above 54°C (130°F). DME/DME RNP-0.3 NA. Baro-VNAV and VDP NA when using Lake Charles Rgnl altimeter setting. Night landing: Rwy 8, 31 NA. Helicopter visibility reduction below ¾ SM NA. When local altimeter setting not received, use Lake Charles Rgnl altimeter setting: Increase all DA 69 ft and all MDA 80 ft; increase LPV and LNAV/VNAV all Cats visibility ¼ mile, increase LNAV/Circling Cat C visibility ¼ mile.

MISSED APPROACH: Climb to 3000 direct CEGUV and hold.

AWOS-3PT	LAKE CHARLES APP CON ★	UNICOM
121.150	119.8 282.3	122.8 (CTAF) L

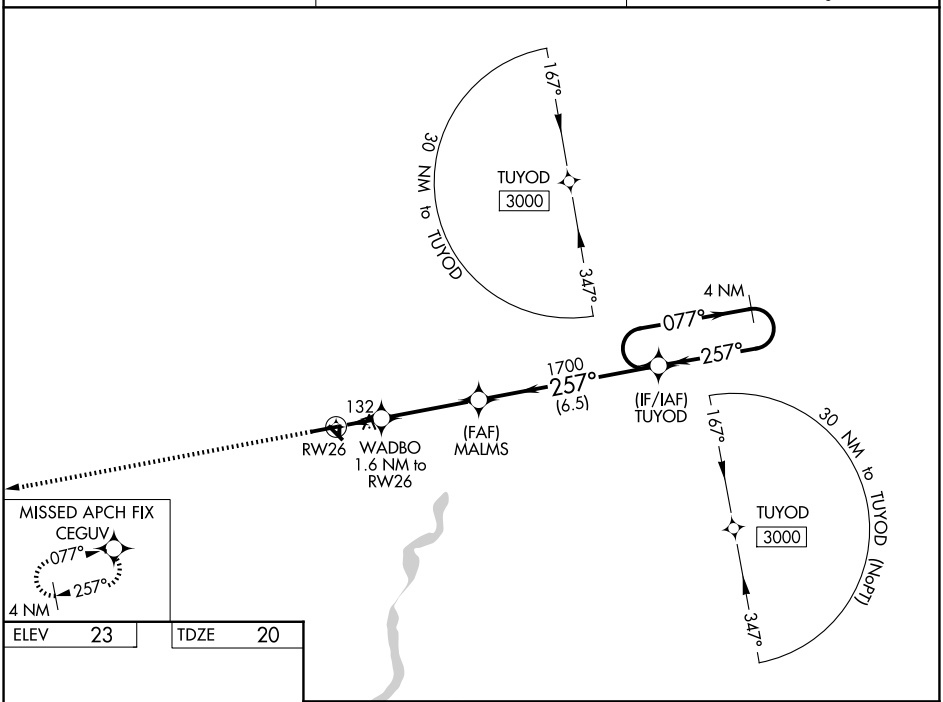

ELEV 23	TDZE 20

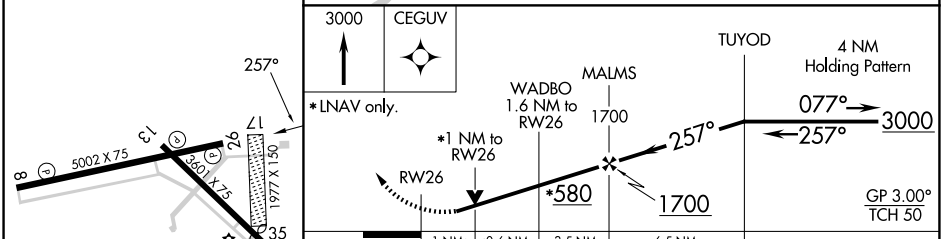

CATEGORY		A	B	C	D
LPV	DA	290-⅞ 270 (300-⅞)			NA
LNAV/VNAV	DA	300-⅞ 280 (300-⅞)			NA
LNAV	MDA	400-1 380 (400-1)			NA
CIRCLING		580-1 557 (600-1)		680-1¾ 657 (700-1¾)	NA

REIL Rwys 8, 26, 13, and 31
MIRL Rwys 8-26 and 13-31 L

SC-4, 09 JUL 2026 to 06 AUG 2026

SC-4, 09 JUL 2026 to 06 AUG 2026