FORT DRUM, NEW YORK

# RNAV (GPS) RWY 3

| WAAS CH 93714 W03A | APCH CRS 029° | Rwy ldg 8631<br>TDZE 685<br>Arpt Elev 690 |
|---|---|---|

(USA) WHEELER SACK AAF (FORT DRUM) (KGTB)

RNP APCH - GPS

ALSF-1

MISSED APPROACH: Climb to 4000 direct WITED and hold.

* When ALS inop, increase vis to 3/4 mile.
** When ALS inop, increase vis to 1 1/4 miles.
*** When ALS inop, increase CAT AB vis to 1 mile; CAT C vis to 1 3/8 miles; CAT DE vis to 1 1/2 miles.

| ATIS | APP CON/DEP CON | TOWER | GND CON | ASR/PAR |
|---|---|---|---|---|
| 119.525 | 124.875 307.125 | 118.75 290.25 | 123.65 229.8 | |

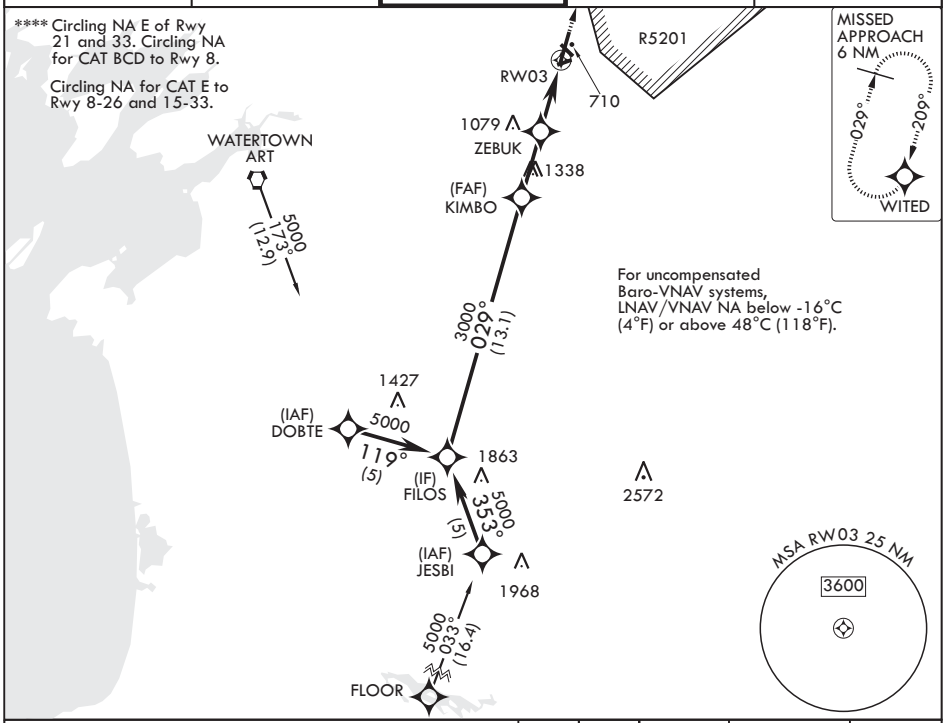


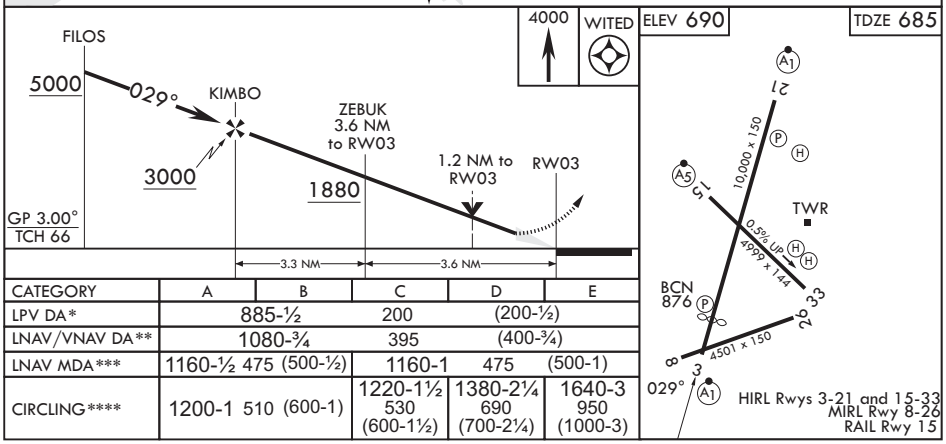


| CATEGORY | A | B | C | D | E |
|---|---|---|---|---|---|
| LPV DA* | 885-½ | | 200 | (200-½) | |
| LNAV/VNAV DA** | 1080-¾ | | 395 | (400-¾) | |
| LNAV MDA*** | 1160-½ 475 | (500-½) | 1160-1 475 | (500-1) | |
| CIRCLING**** | 1200-1 510 | (600-1) | 1220-1½ 530 (600-1½) | 1380-2¼ 690 (700-2¼) | 1640-3 950 (1000-3) |


NE-2, 09 JUL 2026 to 06 AUG 2026