APP CRS	Rwy ldg	5001
079°	TDZE	350
	Apt Elev	355

RNAV (GPS) RWY 8
J LYNN HELMS SEVIER COUNTY (DEQ)

RNP APCH-GPS.

When local altimeter setting not received, use TXK altimeter and increase all MDAs 100 feet. Rwy 8 helicopter visibility reduction below ¾ SM NA. Circling Rwy 26 NA at night.

MISSED APPROACH: Climbing right turn to 2500 direct ZEBOB and hold.

ASOS	FORT WORTH CENTER	UNICOM
134.075	123.925 269.475	122.8 (CTAF) L

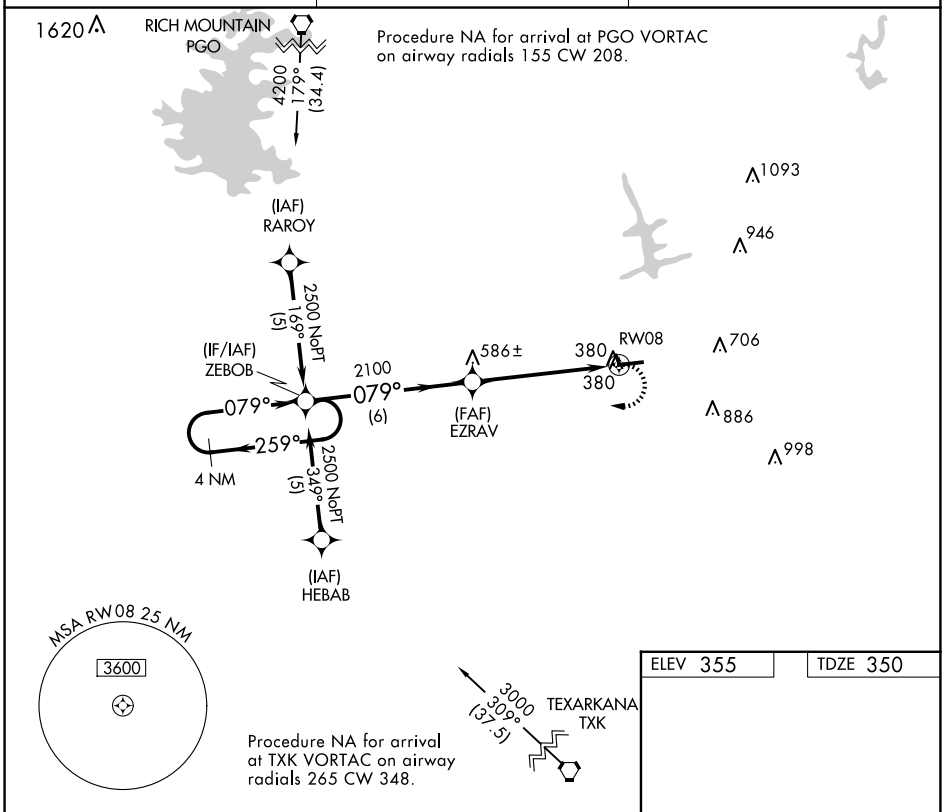

ELEV 355 | TDZE 350

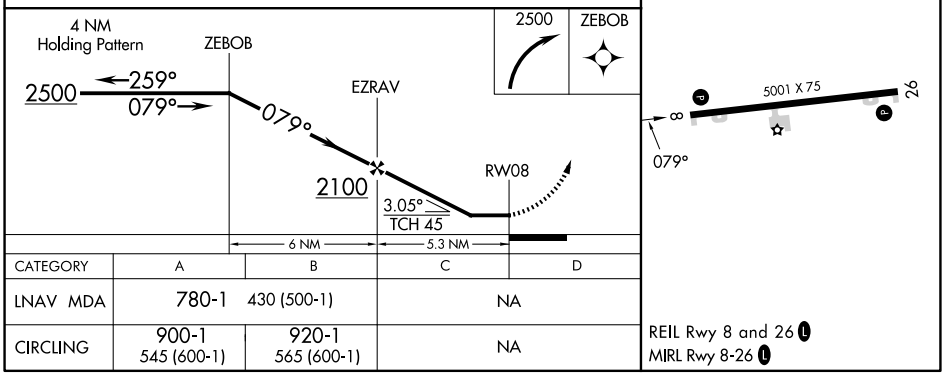

CATEGORY	A	B	C	D
LNAV MDA	780-1	430 (500-1)	NA	
CIRCLING	900-1 545 (600-1)	920-1 565 (600-1)	NA	

REIL Rwy 8 and 26 L
MIRL Rwy 8-26 L

SC-1, 09 JUL 2026 to 06 AUG 2026

SC-1, 09 JUL 2026 to 06 AUG 2026