WAAS CH 63121 W05A	APP CRS 045°	Rwy Ldg 6003 TDZE 135 Apt Elev 137

RNAV (GPS) RWY 5
DUPLIN COUNTY (DPL)

RNP APCH.

For uncompensated Baro-VNAV systems, LNAV/VNAV NA below -15°C or above 54°C.

MISSED APPROACH: Climb to 2000 direct LITBY and on track 083° to TABDY and hold.

AWOS-3	SEYMOUR JOHNSON APP CON★	UNICOM
120.675	119.7 273.6	123.0 (CTAF) L

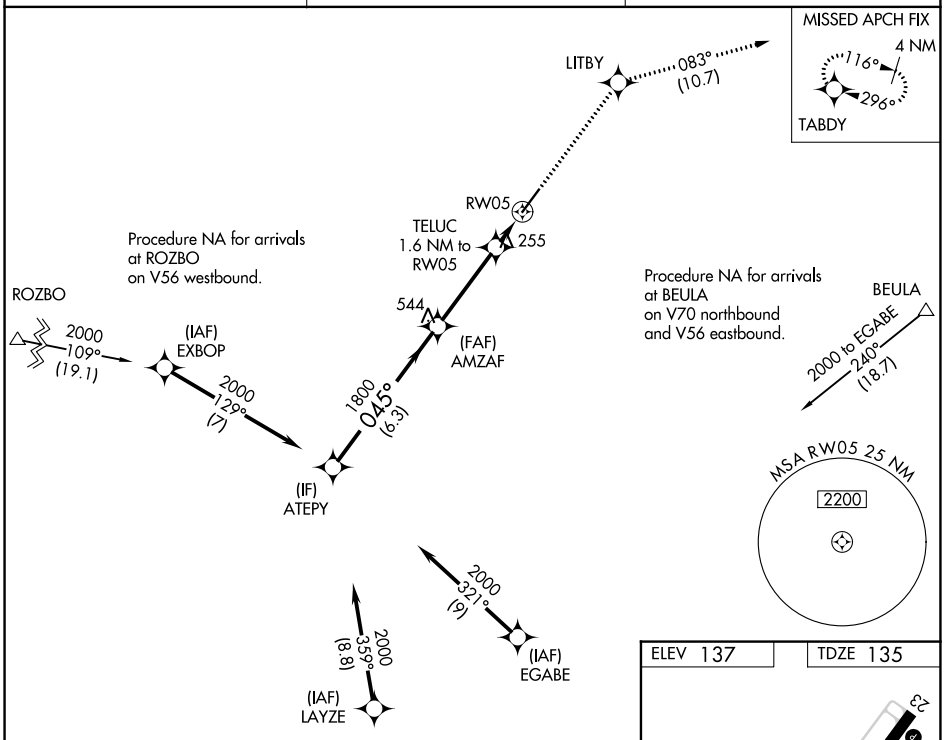

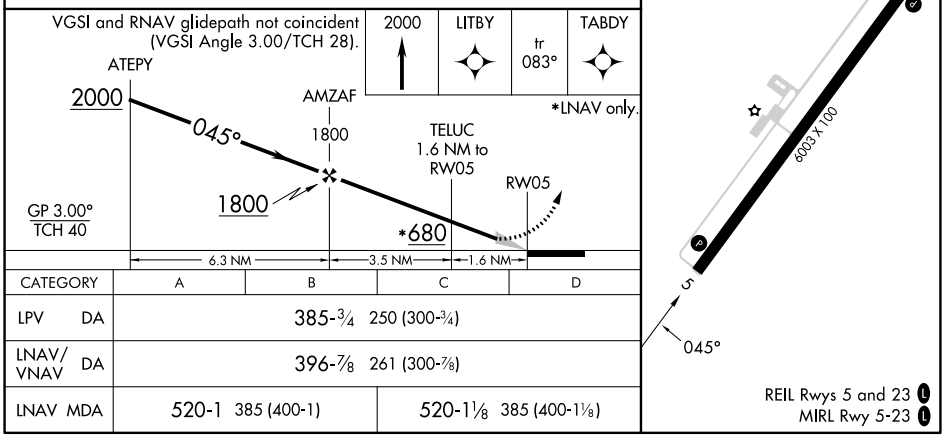

CATEGORY	A	B	C	D
LPV DA	385-¾ 250 (300-¾)			
LNAV/VNAV DA	396-⅞ 261 (300-⅞)			
LNAV MDA	520-1 385 (400-1)		520-1⅛ 385 (400-1⅛)	

SE-2, 09 JUL 2026 to 06 AUG 2026

SE-2, 09 JUL 2026 to 06 AUG 2026