WAAS CH 82624 W16A	APP CRS 164°	Rwy Ldg 8500 TDZE 646 Apt Elev 707

RNAV (GPS) RWY 16
LAUGHLIN/BULLHEAD INTL (IFP)

RNP APCH - GPS.

Procedure NA at night. Rwy 16 helicopter visibility reduction below ¾ SM NA. Baro-VNAV NA.

MISSED APPROACH: Climb to 6300 direct CALRA and hold, continue climb-in-hold to 6300.

ATIS	LOS ANGELES CENTER	BULLHEAD TOWER*	GND CON
119.825	134.65 360.65	123.9 (CTAF) L	118.25

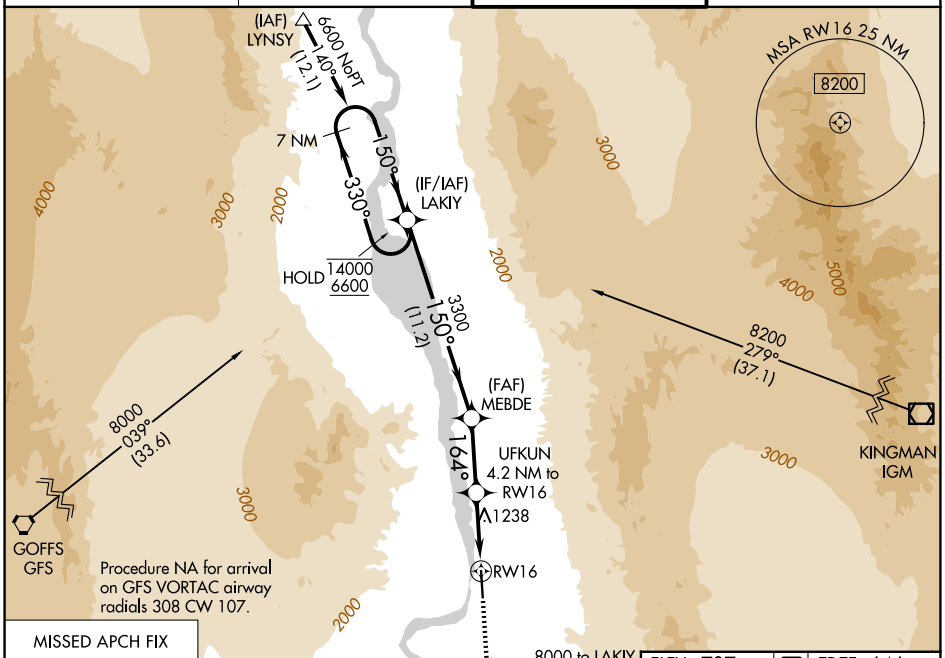

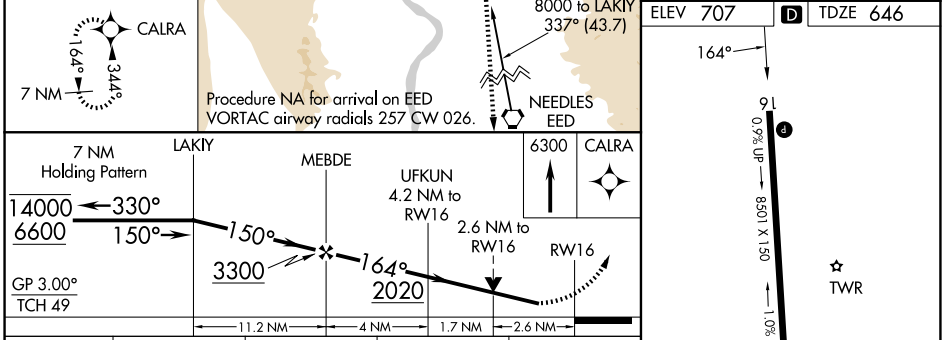

CATEGORY	A	B	C	D
LPV DA	1048-1⅛ 402 (400-1⅛)			
LNAV/VNAV DA	1500-2½ 854 (800-2½)			
LNAV MDA	1500-1 854 (800-1)	1500-1¼ 854 (800-1¼)	1500-2½ 854 (800-2½)	
CIRCLING	1500-1 793 (800-1)	1560-1¼ 853 (900-1¼)	1800-3 1093 (1100-3)	2340-3 1633 (1700-3)

SW-4, 09 JUL 2026 to 06 AUG 2026

SW-4, 09 JUL 2026 to 06 AUG 2026