WAAS CH 63231 W13A	APP CRS 132°	Rwy Ldg 7399 TDZE 19 Apt Elev 22

RNAV (GPS) RWY 13
BROWNSVILLE/SOUTH PADRE ISLAND INTL (BRO)

T A Circling to Rwy 18 NA at night. For uncompensated Baro-VNAV systems, procedure NA below 3°C (38°F) or above 54°C (130°F). DME/DME RNP-0.3 NA. When local altimeter setting not received use Port Isabel altimeter setting and increase LPV DA to 257 feet and LNAV/VNAV DA to 411 feet and all MDA 40 feet; increase LNAV/VNAV visibility all Cats to RVR 4500, LNAV visibility Cat C and D to RVR 5500. VDP and Baro-VNAV NA when using Port Isabel altimeter setting. For inop MALSR, increase LNAV Cat C/D visibility to 1⅜ mile. ** RVR 1800 authorized with use of FD or AP or HUD to DA, NA when using Port Isabel altimeter setting.

MALSR

MISSED APPROACH: Climb to 500 then climbing left turn to 2000 direct FIRTA and hold.

ATIS	VALLEY APP CON	BROWNSVILLE TOWER*	GND CON	UNICOM
128.55	119.5 257.6	118.9 (CTAF) L 239.3	121.9	122.95

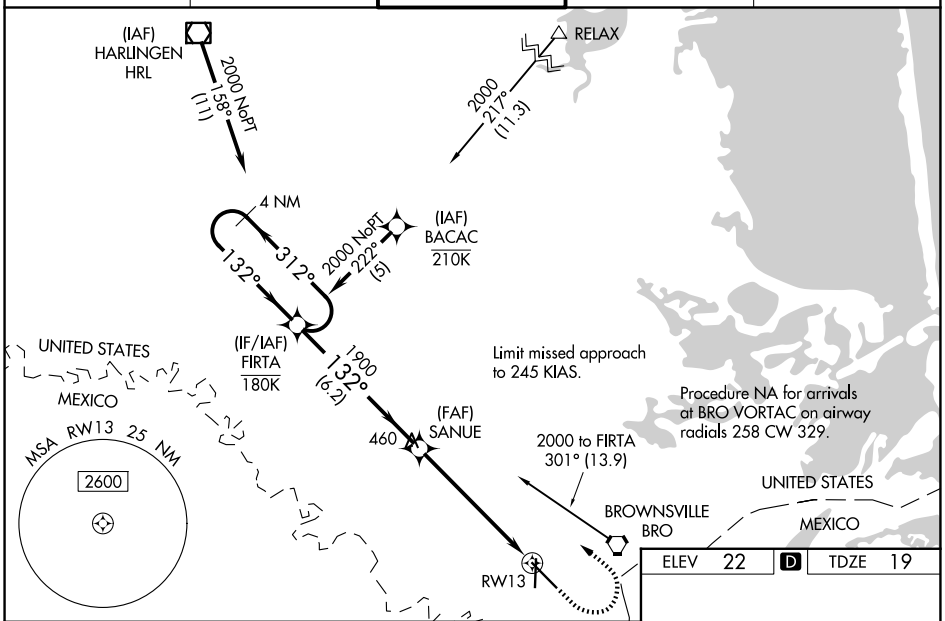

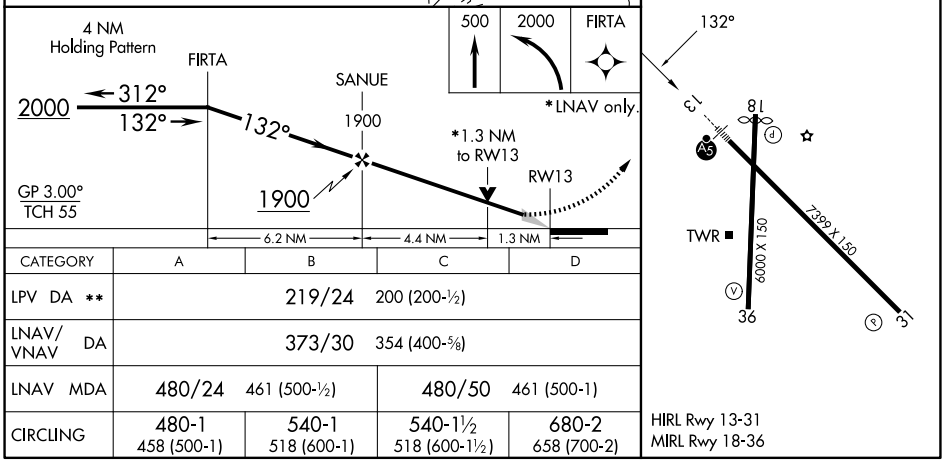

CATEGORY	A	B	C	D
LPV DA **	219/24 200 (200-½)			
LNAV/VNAV DA	373/30 354 (400-⅝)			
LNAV MDA	480/24 461 (500-½)		480/50 461 (500-1)	
CIRCLING	480-1 458 (500-1)	540-1 518 (600-1)	540-1½ 518 (600-1½)	680-2 658 (700-2)

SC-3, 06 AUG 2026 to 03 SEP 2026
SC-3, 06 AUG 2026 to 03 SEP 2026