| WAAS CH 90214 W29A | APP CRS 288° | Rwy Ldg 7006 TDZE 3082 Apt Elev 3082 |
|---|---|---|

# RNAV (GPS) Z RWY 29
## ROBERTS FLD/REDMOND MUNI (RDM)

RNP APCH-GPS.

T A -16°C

For uncompensated Baro-VNAV systems, LNAV/VNAV NA below -18°C or above 43°C.

MISSED APPROACH: Climb to 4000 then climbing right turn to 7000 direct YONKU and hold, continue climb-in-hold to 7000.

| ATIS | SEATTLE CENTER | REDMOND TOWER★ | GND CON | UNICOM |
|---|---|---|---|---|
| 119.025 | 126.15 269.475 | 124.5 (CTAF) L 256.8 | 121.8 | 122.95 |

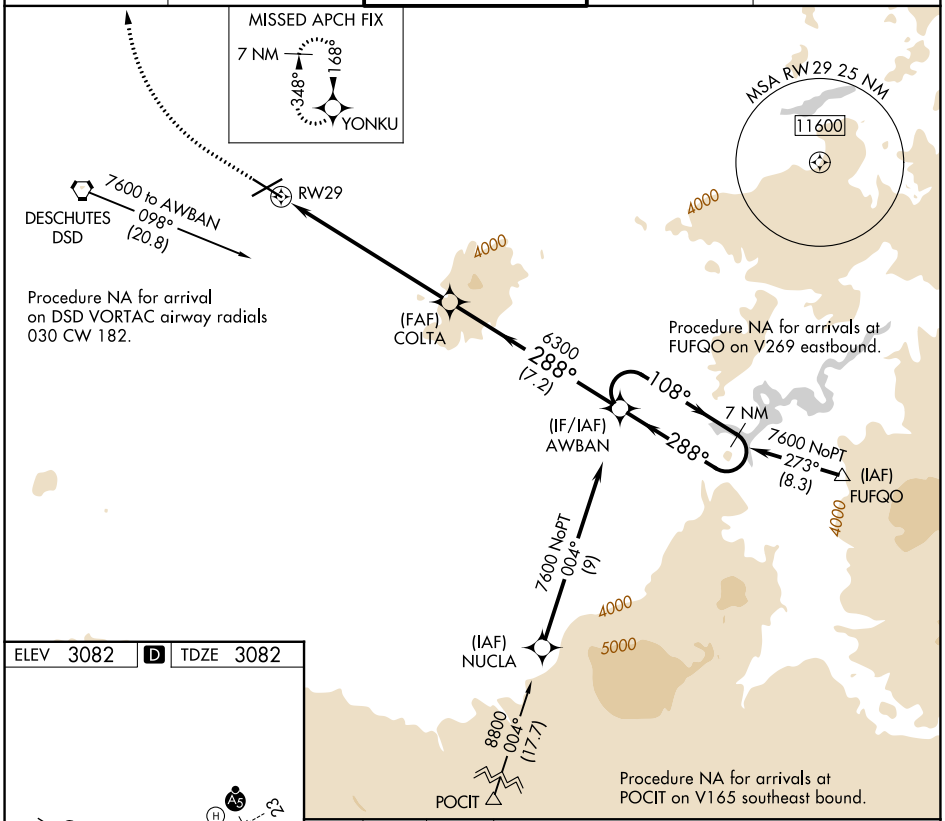


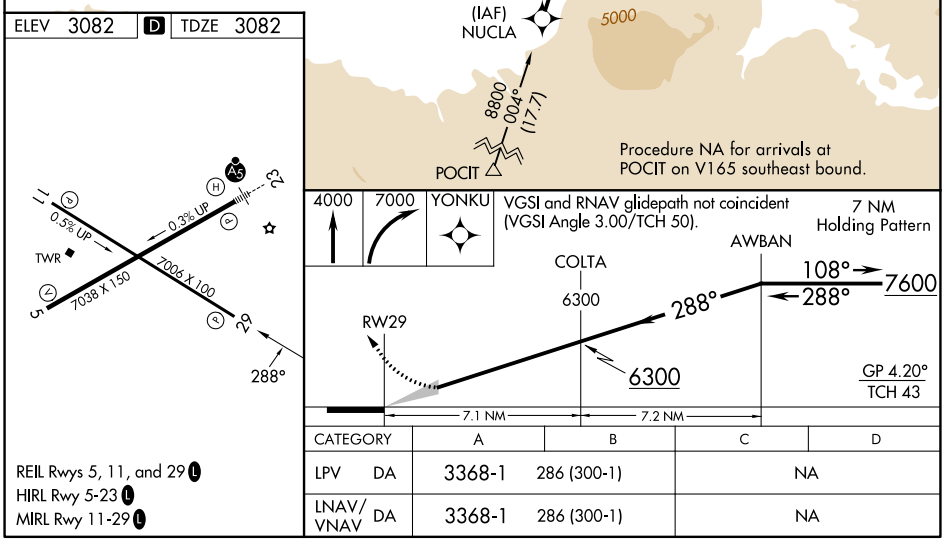


REIL Rwys 5, 11, and 29 L
HIRL Rwy 5-23 L
MIRL Rwy 11-29 L

| CATEGORY | | A | B | C | D |
|---|---|---|---|---|---|
| LPV | DA | 3368-1 | 286 (300-1) | NA | |
| LNAV/VNAV | DA | 3368-1 | 286 (300-1) | NA | |

NW-1, 06 AUG 2026 to 03 SEP 2026

NW-1, 06 AUG 2026 to 03 SEP 2026