LEJON FIVE DEPARTURE
(LEJON5.LEJON) 07AUG25

SAN ANTONIO, TEXAS
STINSON MUNI (SSF)

SAN ANTONIO DEP CON
125.7 290.225
ATIS
128.8
CLNC DEL (When twr closed)
121.7
GND CON
121.7 379.9
STINSON TOWER ★
118.2 (CTAF) 379.9

RADAR required.

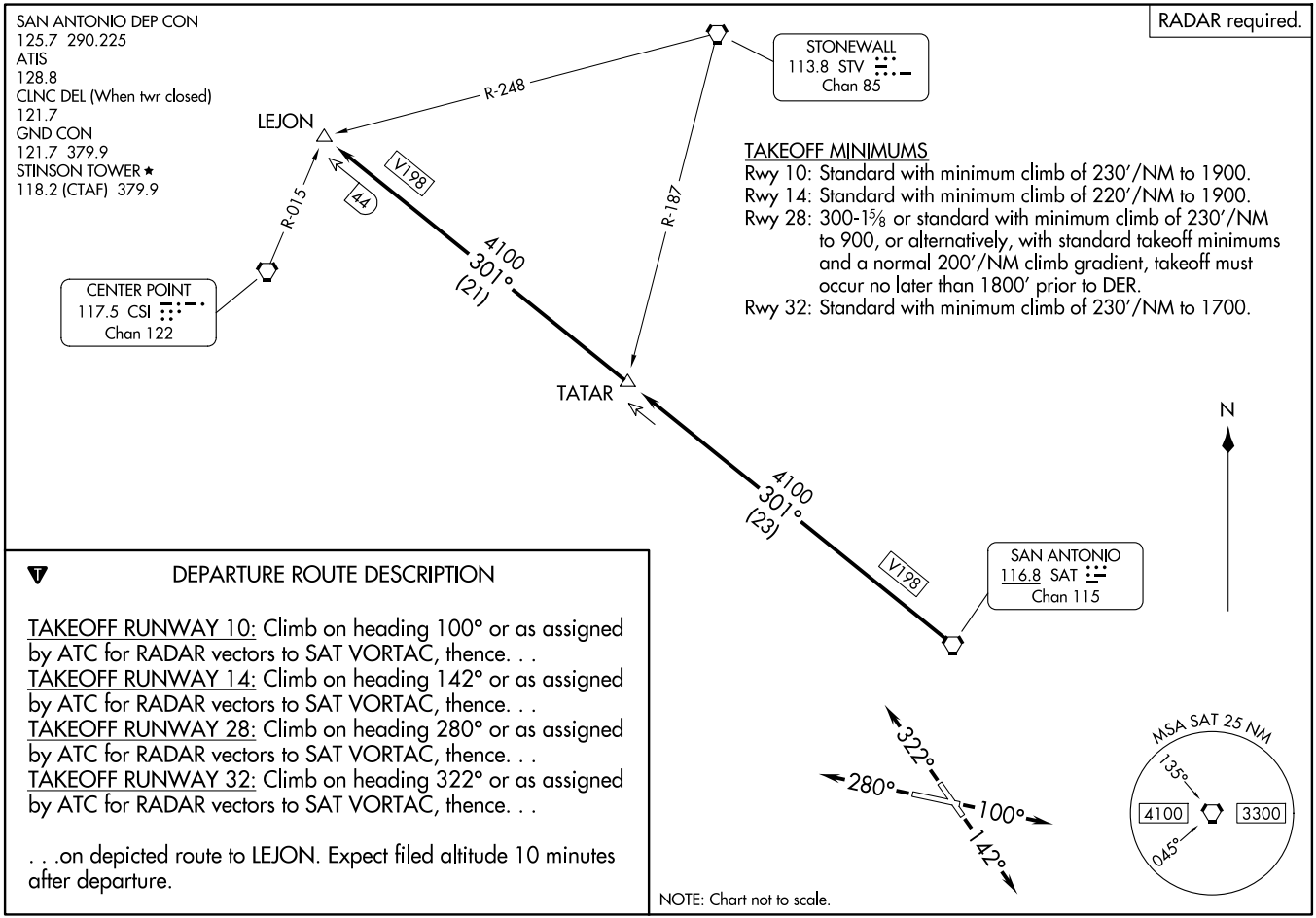

TAKEOFF MINIMUMS
Rwy 10: Standard with minimum climb of 230′/NM to 1900.
Rwy 14: Standard with minimum climb of 220′/NM to 1900.
Rwy 28: 300-1⅝ or standard with minimum climb of 230′/NM to 900, or alternatively, with standard takeoff minimums and a normal 200′/NM climb gradient, takeoff must occur no later than 1800′ prior to DER.
Rwy 32: Standard with minimum climb of 230′/NM to 1700.

DEPARTURE ROUTE DESCRIPTION

TAKEOFF RUNWAY 10: Climb on heading 100° or as assigned by ATC for RADAR vectors to SAT VORTAC, thence. . .
TAKEOFF RUNWAY 14: Climb on heading 142° or as assigned by ATC for RADAR vectors to SAT VORTAC, thence. . .
TAKEOFF RUNWAY 28: Climb on heading 280° or as assigned by ATC for RADAR vectors to SAT VORTAC, thence. . .
TAKEOFF RUNWAY 32: Climb on heading 322° or as assigned by ATC for RADAR vectors to SAT VORTAC, thence. . .

. . .on depicted route to LEJON. Expect filed altitude 10 minutes after departure.

NOTE: Chart not to scale.

(LEJON5.LEJON) 25219
LEJON FIVE DEPARTURE

AL-372 (FAA)

STINSON MUNI (SSF)
SAN ANTONIO, TEXAS