WAAS CH 69610 W03A	APP CRS 030°	Rwy Ldg 5204 TDZE 700 Apt Elev 708

RNAV (GPS) RWY 3
CLINTON MUNI (CWI)

RNP APCH - GPS.

For uncompensated Baro-VNAV systems, LNAV/VNAV NA below -16°C or above 54°C. Baro-VNAV and VDP NA when using DVN altimeter setting. When local altimeter setting not received, use DVN altimeter setting and increase LPV DA to 947 feet; increase LNAV/VNAV DA to 1086 feet and all visibilities ⅛ SM. Increase all MDAs 60 feet and LNAV visibility Cat C ⅛ SM.

MALSR

MISSED APPROACH: Climb to 2500 direct CUDMA and hold.

AWOS-3PT	QUAD CITY APP CON ★	UNICOM
125.525	125.95 257.8	123.075 (CTAF) L

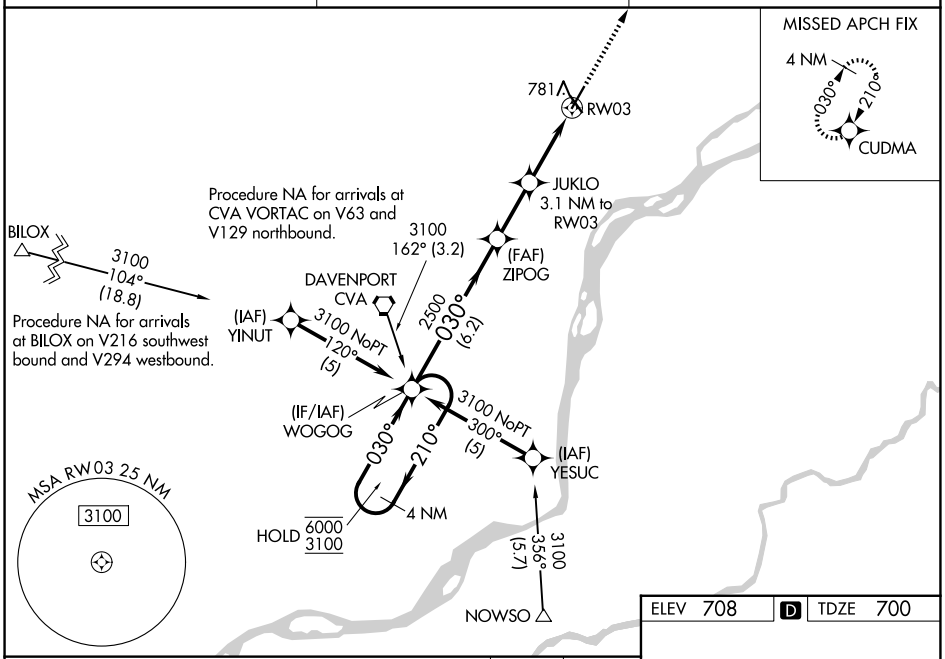

ELEV 708	D	TDZE 700

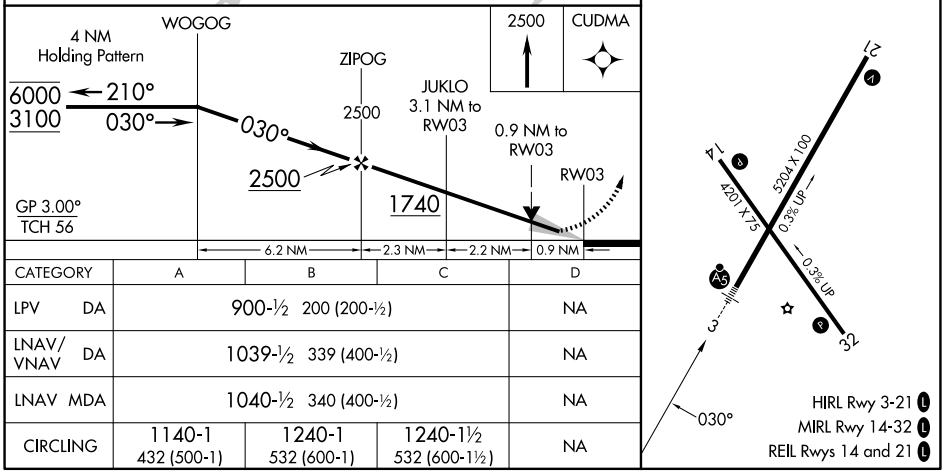

CATEGORY	A	B	C	D
LPV DA	900-½ 200 (200-½)			NA
LNAV/VNAV DA	1039-½ 339 (400-½)			NA
LNAV MDA	1040-½ 340 (400-½)			NA
CIRCLING	1140-1 432 (500-1)	1240-1 532 (600-1)	1240-1½ 532 (600-1½)	NA

NC-3, 06 AUG 2026 to 03 SEP 2026