LINDBERGH NINE DEPARTURE

AL-5178 (FAA)

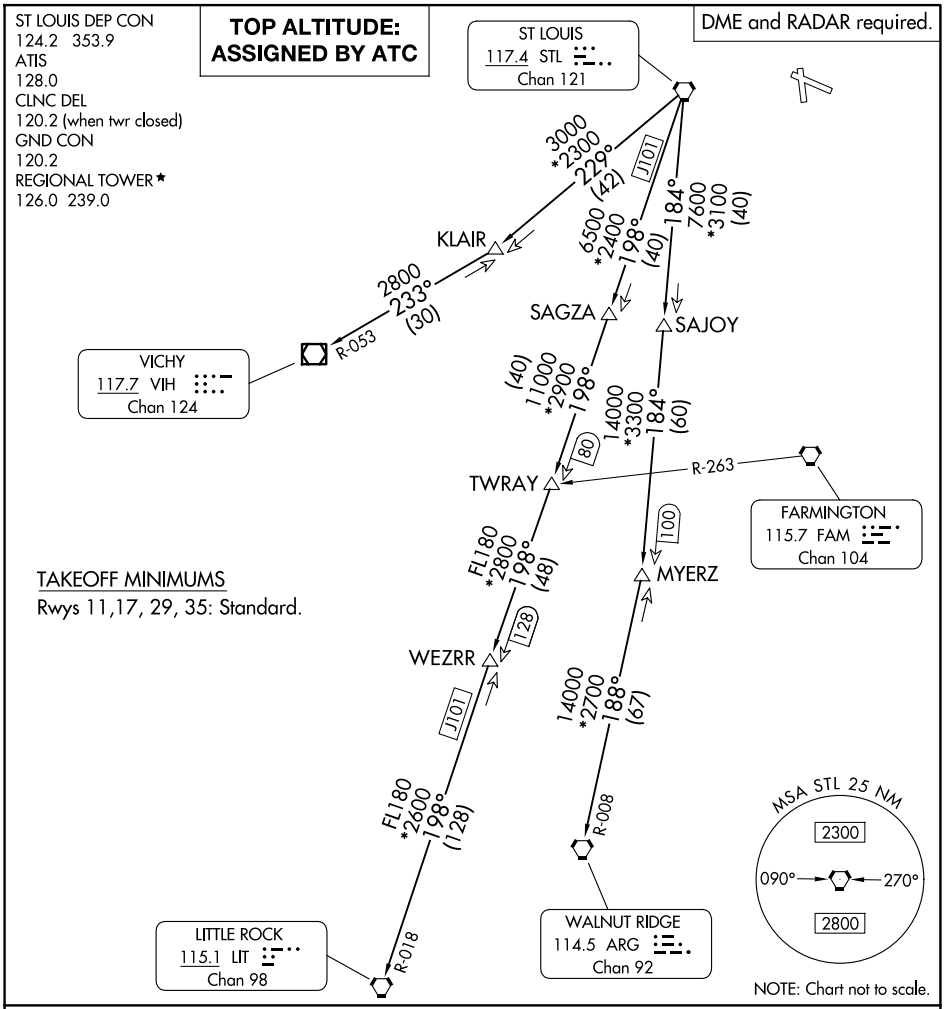

DEPARTURE ROUTE DESCRIPTION

TAKEOFF ALL RUNWAYS: Climb on assigned heading for RADAR vectors to appropriate route, maintain ATC assigned altitude and expect filed altitude 10 minutes after departure.

LITTLE ROCK TRANSITION (LINDY9.LIT): From over STL VORTAC on STL R-198 and LIT R-018 to LIT VORTAC.

MYERZ TRANSITION (LINDY9.MYERZ): From over STL VORTAC on STL R-184 to MYERZ.

VICHY TRANSITION (LINDY9.VIH): From over STL VORTAC on STL R-229 and VIH R-053 to VIH VOR/DME.

WALNUT RIDGE TRANSITION (LINDY9.ARG): From over STL VORTAC on STL R-184 and ARG R-008 to ARG VORTAC.