WAAS CH 58039 W11A	APP CRS 106°	Rwy Ldg 5502 TDZE 1400 Apt Elev 1419

RNAV (GPS) RWY 11
INDIANA COUNTY/JIMMY STEWART FLD (IDI)

For uncompensated Baro-VNAV systems, LNAV/VNAV NA below -17°C (2°F) or above 54°C (130°F). Baro-VNAV and VDP NA when using Allegheny County altimeter setting. DME/DME RNP-0.3 NA. Rwy 11 helicopter visibility reduction below ¾ SM NA. When local altimeter setting not received, use Allegheny County altimeter setting and increase LPV DA to 2026 feet and LNAV/VNAV DA to 2156 feet; increase visibility LPV all Cats to 2 ½ SM and LNAV/VNAV all Cats to 3 SM. Increase all MDA 120 feet and all Cat A and B visibility to 1 ¼ SM and LNAV Cat C and D visibility to 2 ½ SM.

MISSED APPROACH: Climb to 4800 direct UHGUS and hold.

AWOS-3	JOHNSTOWN APP CON ★	UNICOM
126.625	121.2 299.2	122.8 (CTAF) L

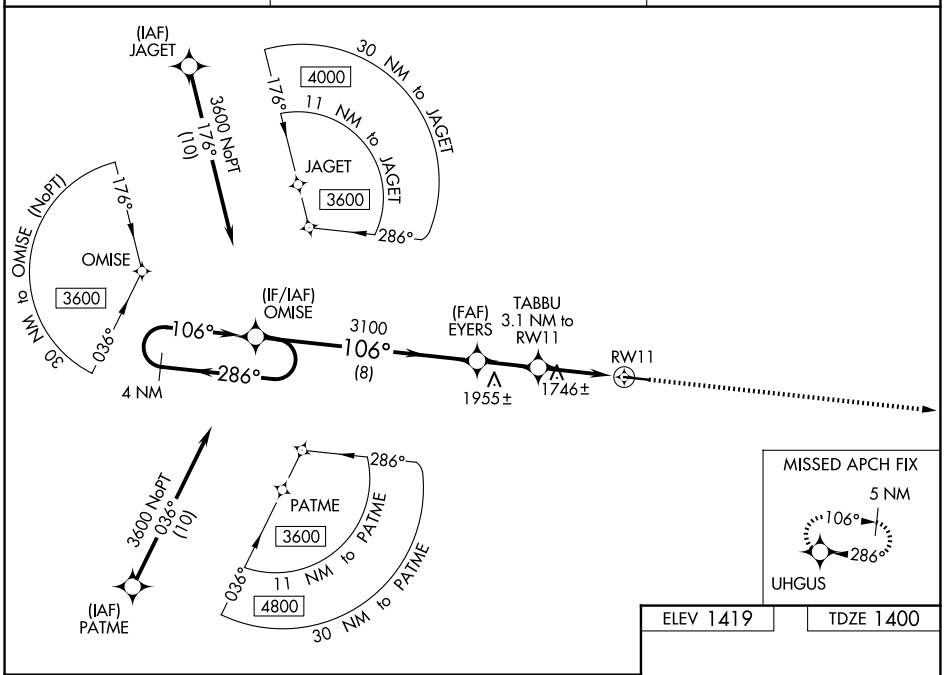

ELEV 1419	TDZE 1400

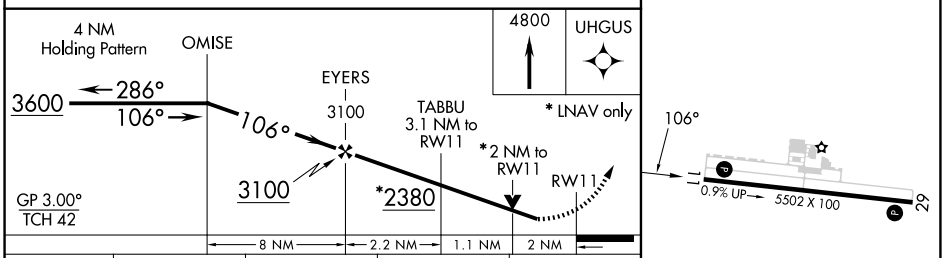

CATEGORY	A	B	C	D
LPV DA	1907-1¾ 507 (500-1¾)			
LNAV/VNAV DA	2037-2½ 637 (700-2½)			
LNAV MDA	2060-1 660 (700-1)		2060-1⅞ 660 (700-1⅞)	
CIRCLING	2120-1 701 (800-1)	2180-1 761 (800-1)	2660-3 1241 (1300-3)	

REIL Rwy 11 L
HIRL Rwy 11-29 L

NE-4, 06 AUG 2026 to 03 SEP 2026
NE-4, 06 AUG 2026 to 03 SEP 2026